Sold to Mike Murdoch by J. W Pepper & Son, Inc.

Recorded by KC AND THE SUNSHINE BAND

# BOOGIE SHOES

FLUTE/PICC.

Words and Music by
HARRY WAYNE CASEY and RICHARD FINCH
Arranged by PAUL MURTHA

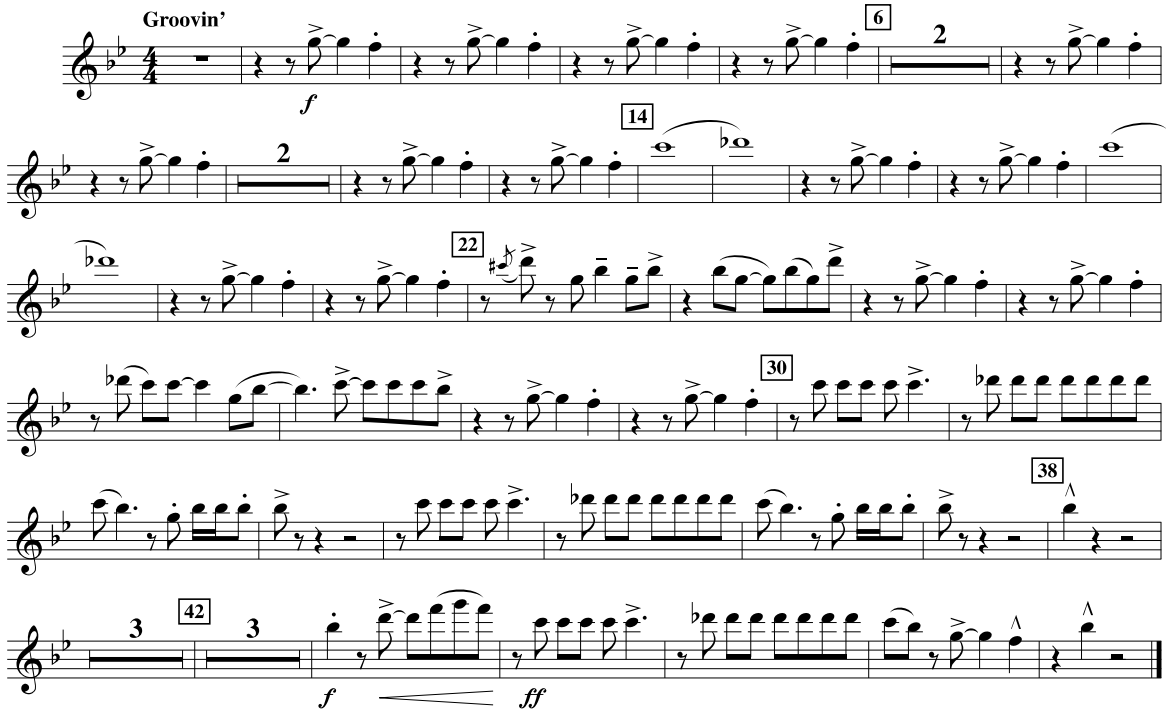




© 1975, 1977 (Renewed 2003, 2005) EMI LONGITUDE MUSIC
This arrangement © 2014 EMI LONGITUDE MUSIC
All Rights Reserved International Copyright Secured Used by Permission

Recorded by KC AND THE SUNSHINE BAND

BOOGIE SHOES

FLUTE/PICC.

Words and Music by
HARRY WAYNE CASEY and RICHARD FINCH
Arranged by PAUL MURTHA

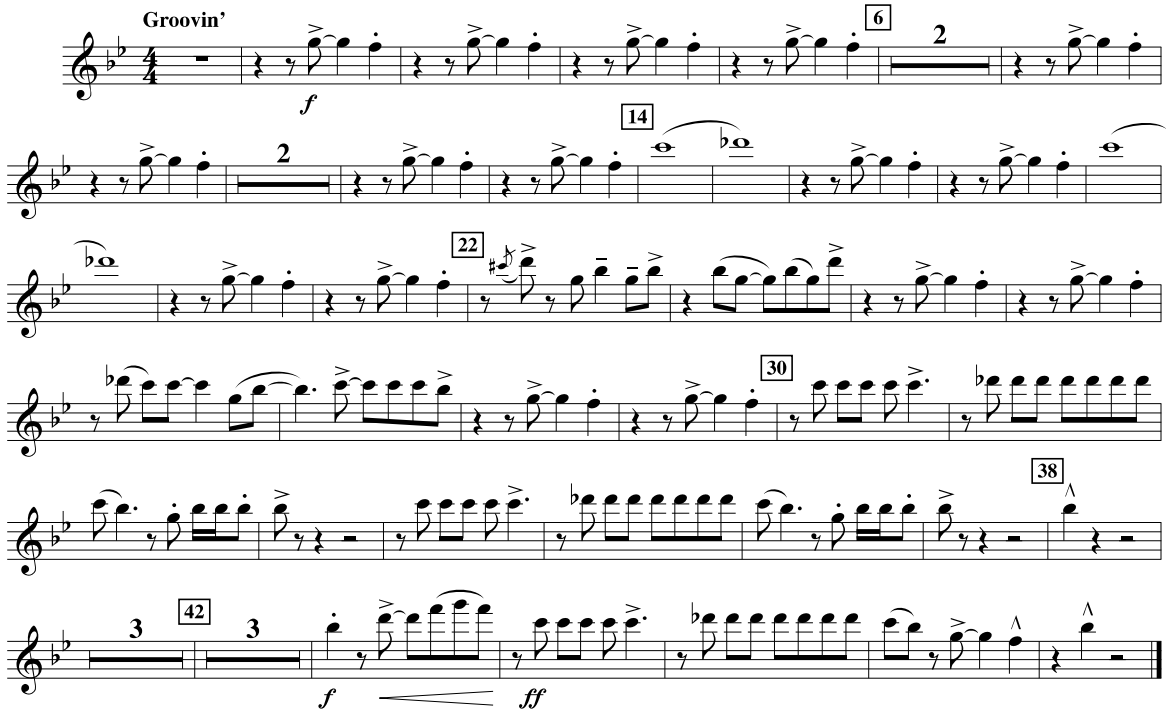


03745820
Boogie Shoes

© 1975, 1977 (Renewed 2003, 2005) EMI LONGITUDE MUSIC
This arrangement © 2014 EMI LONGITUDE MUSIC
All Rights Reserved International Copyright Secured Used by Permission

Sold to Mike Murdoch by J. W Pepper & Son, Inc.

Recorded by KC AND THE SUNSHINE BAND

# BOOGIE SHOES

B♭ CLARINET

Words and Music by
HARRY WAYNE CASEY and RICHARD FINCH
Arranged by PAUL MURTHA

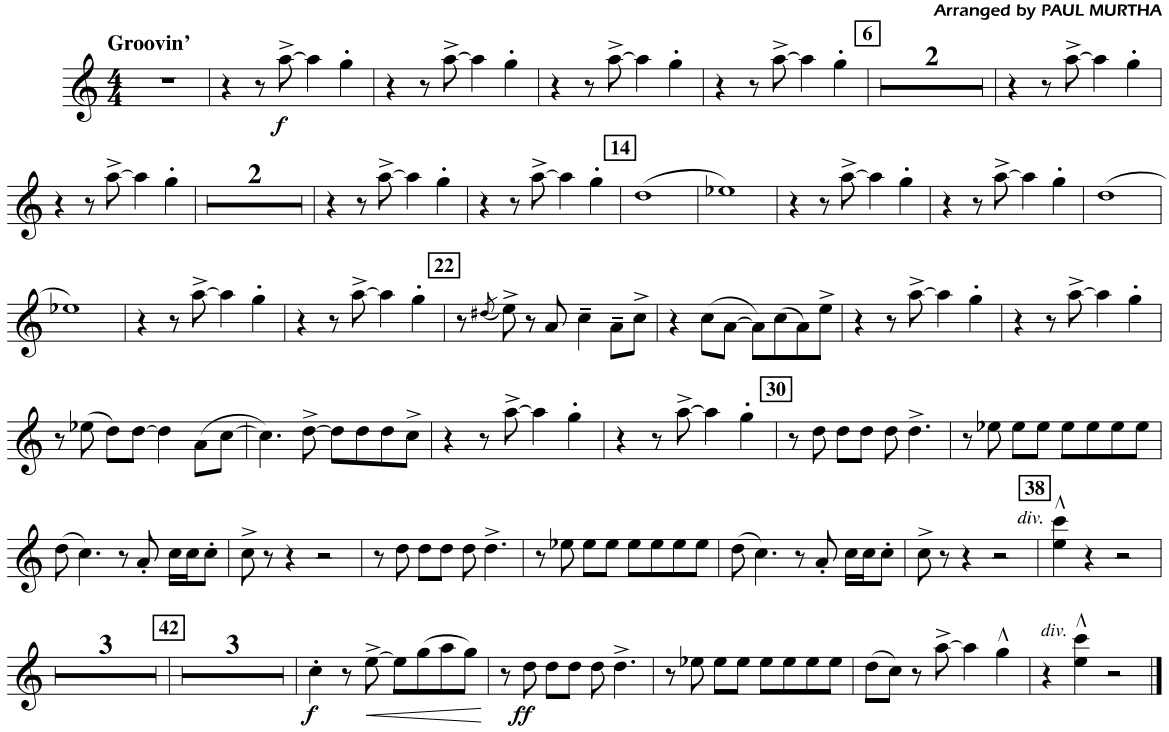


© 1975, 1977 (Renewed 2003, 2005) EMI LONGITUDE MUSIC
This arrangement © 2014 EMI LONGITUDE MUSIC
All Rights Reserved International Copyright Secured Used by Permission



Recorded by KC AND THE SUNSHINE BAND

BOOGIE SHOES

B♭ CLARINET

Words and Music by
HARRY WAYNE CASEY and RICHARD FINCH
Arranged by PAUL MURTHA

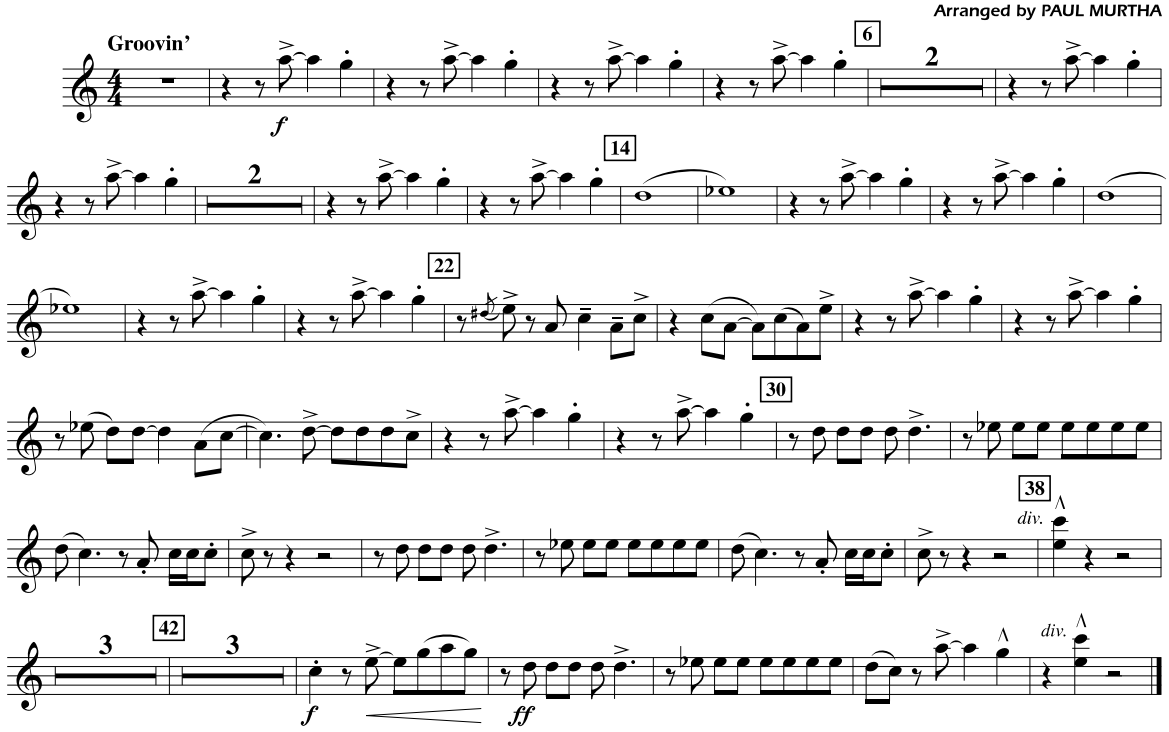


© 1975, 1977 (Renewed 2003, 2005) EMI LONGITUDE MUSIC
This arrangement © 2014 EMI LONGITUDE MUSIC
All Rights Reserved International Copyright Secured Used by Permission

03745820
Boogie Shoes

Sold to Mike Murdoch by J. W Pepper & Son, Inc.

Recorded by KC AND THE SUNSHINE BAND

# BOOGIE SHOES

E♭ ALTO SAX

Words and Music by
HARRY WAYNE CASEY and RICHARD FINCH
Arranged by PAUL MURTHA

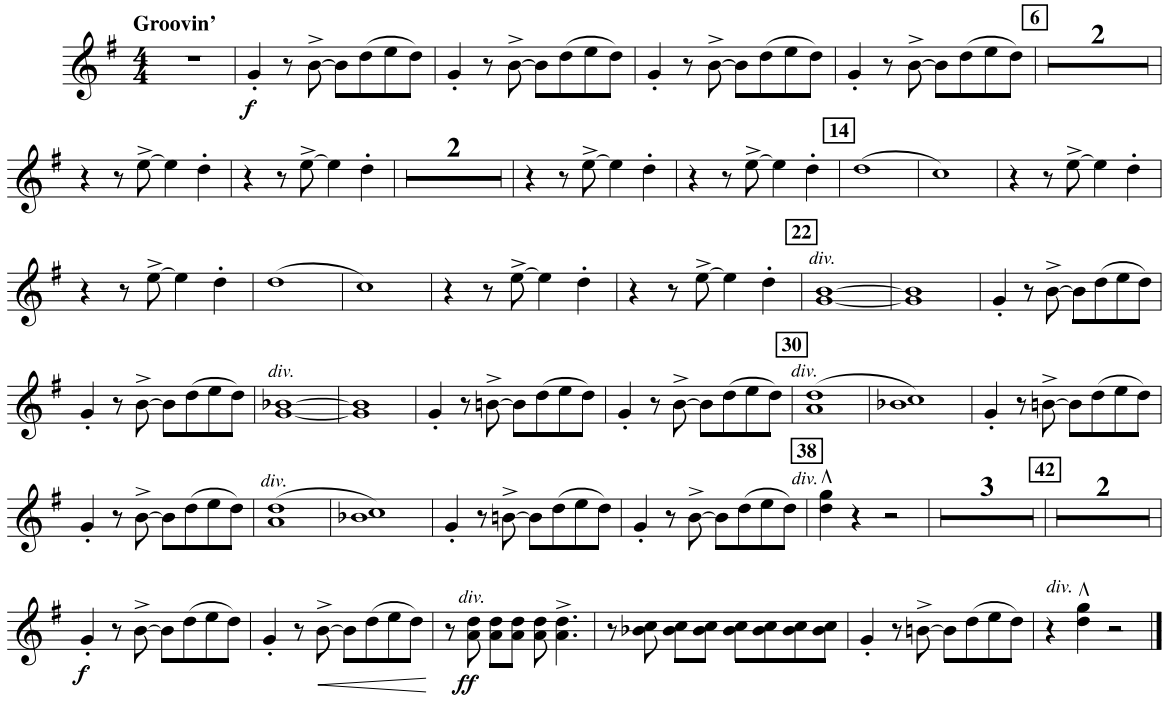




© 1975, 1977 (Renewed 2003, 2005) EMI LONGITUDE MUSIC
This arrangement © 2014 EMI LONGITUDE MUSIC
All Rights Reserved International Copyright Secured Used by Permission

Recorded by KC AND THE SUNSHINE BAND

BOOGIE SHOES

E♭ ALTO SAX

Words and Music by
HARRY WAYNE CASEY and RICHARD FINCH
Arranged by PAUL MURTHA

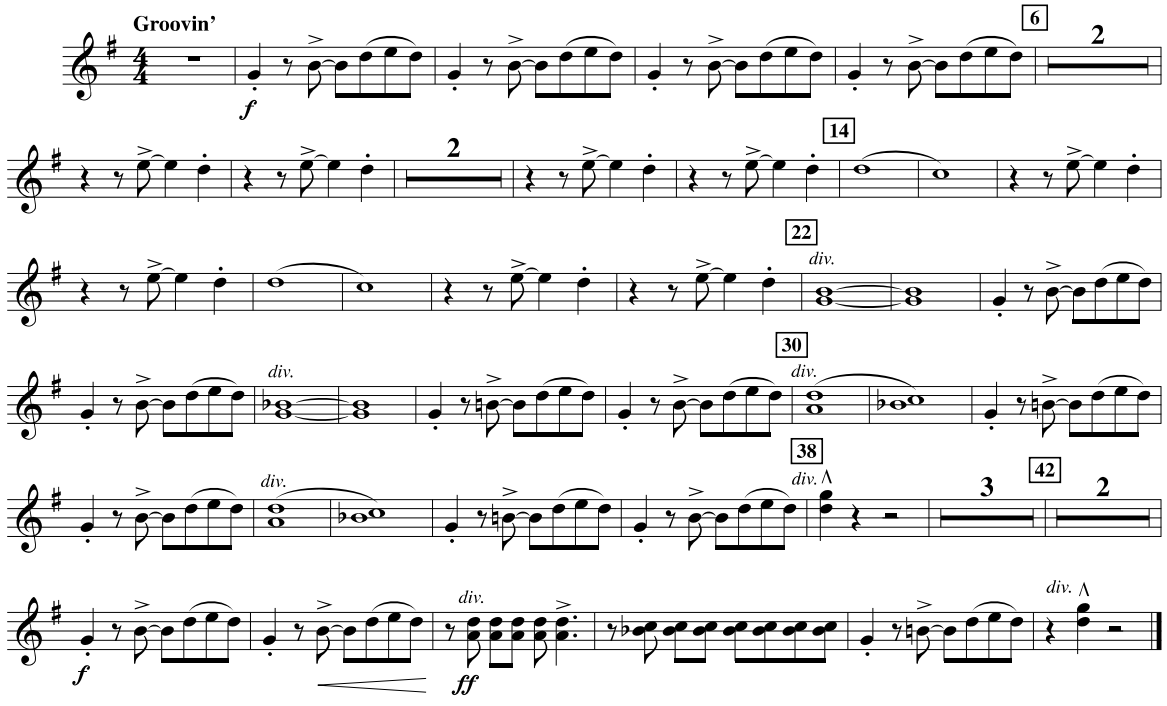


03745820
Boogie Shoes

© 1975, 1977 (Renewed 2003, 2005) EMI LONGITUDE MUSIC
This arrangement © 2014 EMI LONGITUDE MUSIC
All Rights Reserved International Copyright Secured Used by Permission

Sold to Mike Murdoch by J. W Pepper & Son, Inc.

Recorded by KC AND THE SUNSHINE BAND

# BOOGIE SHOES

B♭ TENOR SAX

Words and Music by
HARRY WAYNE CASEY and RICHARD FINCH
Arranged by PAUL MURTHA

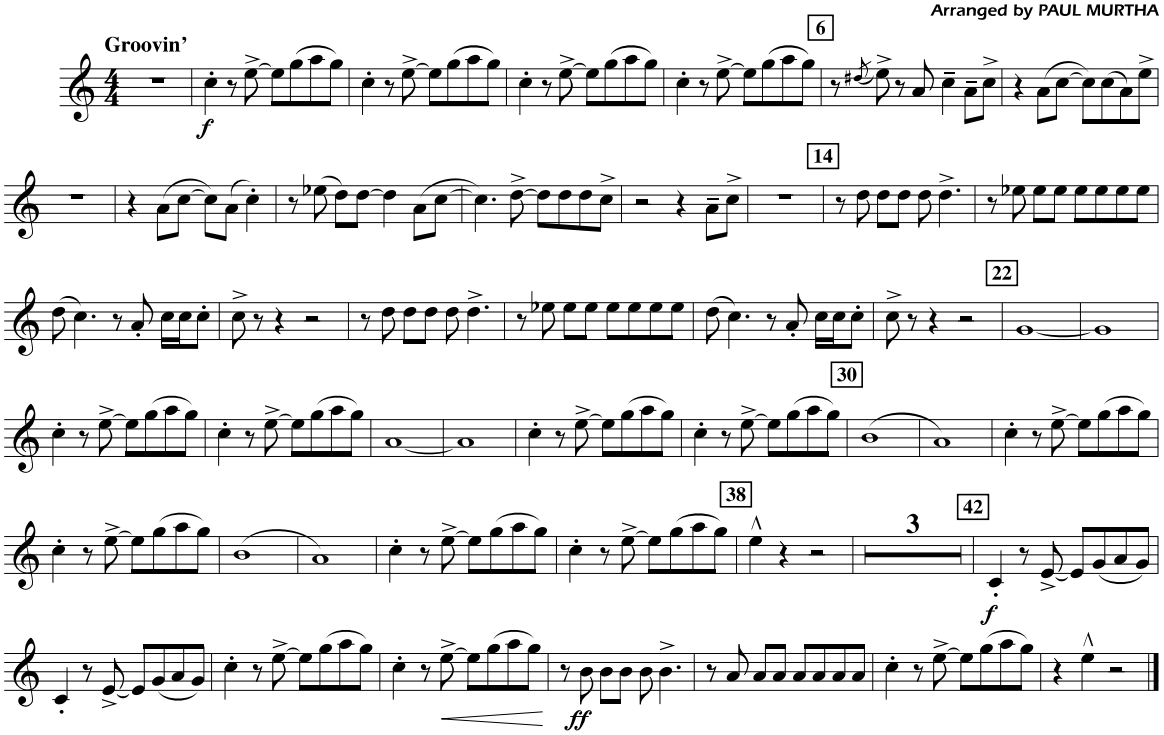




© 1975, 1977 (Renewed 2003, 2005) EMI LONGITUDE MUSIC
This arrangement © 2014 EMI LONGITUDE MUSIC
All Rights Reserved International Copyright Secured Used by Permission

Recorded by KC AND THE SUNSHINE BAND

BOOGIE SHOES

B♭ TENOR SAX

Words and Music by
HARRY WAYNE CASEY and RICHARD FINCH
Arranged by PAUL MURTHA

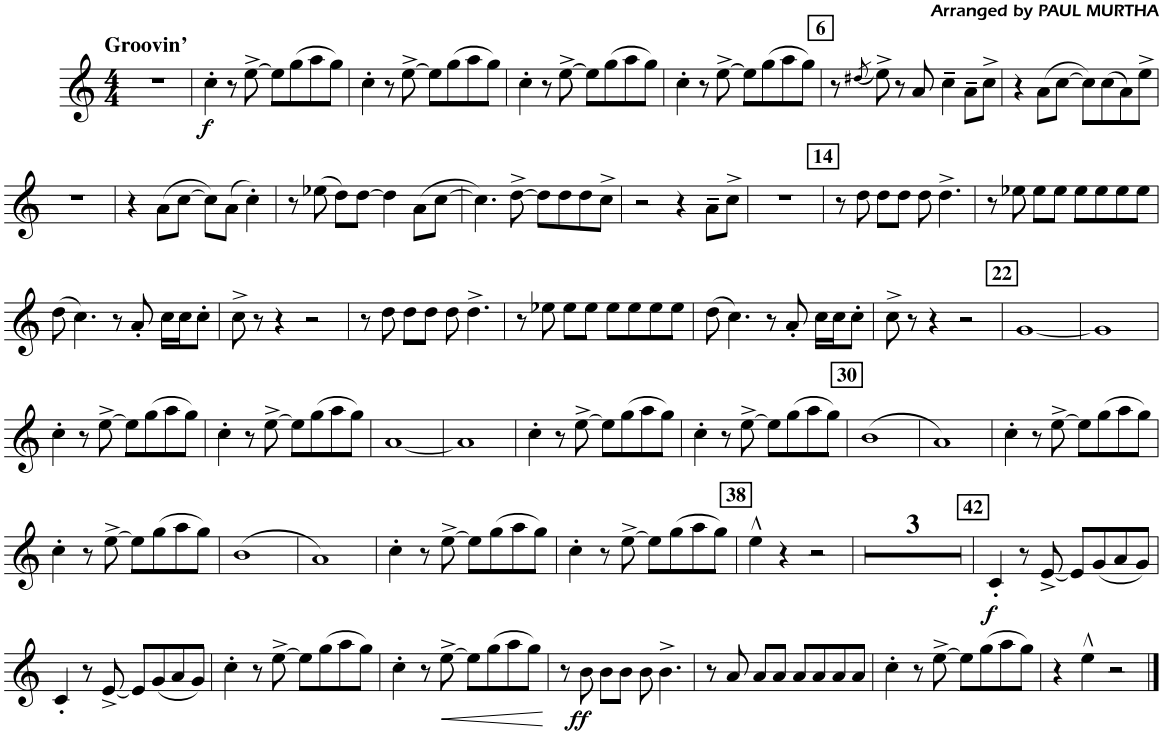


03745820
Boogie Shoes

© 1975, 1977 (Renewed 2003, 2005) EMI LONGITUDE MUSIC
This arrangement © 2014 EMI LONGITUDE MUSIC
All Rights Reserved International Copyright Secured Used by Permission

Sold to Mike Murdoch by J. W Pepper & Son, Inc.

Recorded by KC AND THE SUNSHINE BAND

# BOOGIE SHOES

E♭ BARITONE SAX

Words and Music by
HARRY WAYNE CASEY and RICHARD FINCH
Arranged by PAUL MURTHA

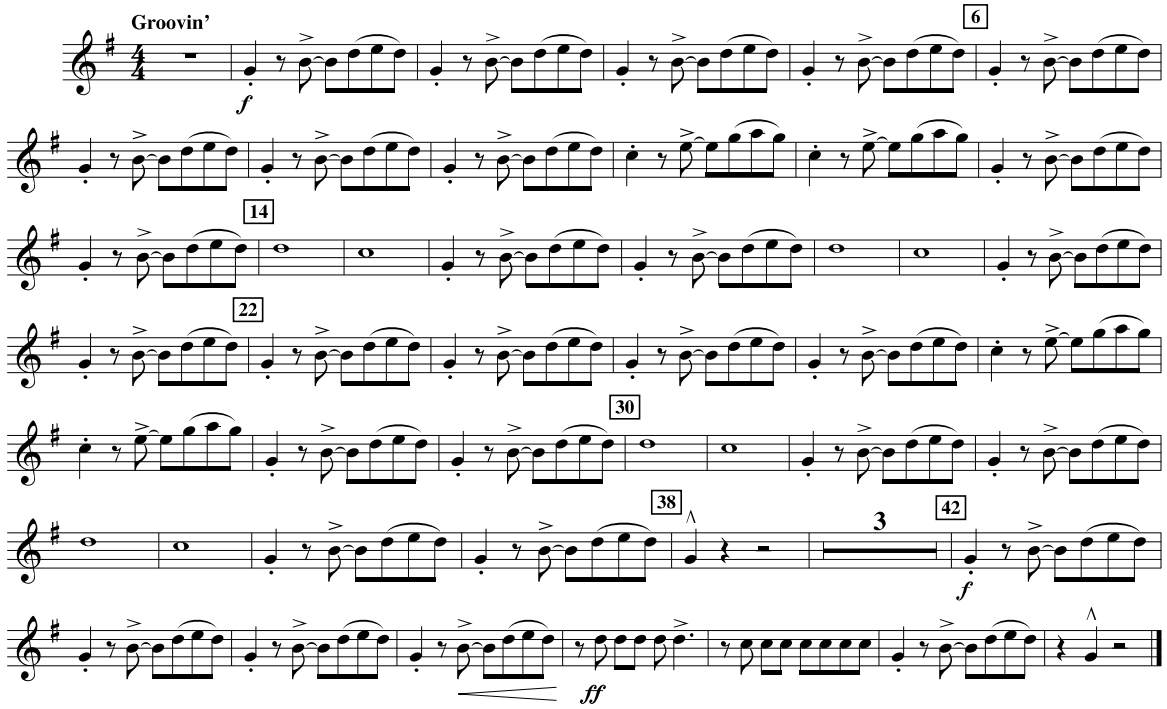


© 1975, 1977 (Renewed 2003, 2005) EMI LONGITUDE MUSIC
This arrangement © 2014 EMI LONGITUDE MUSIC
All Rights Reserved International Copyright Secured Used by Permission



Recorded by KC AND THE SUNSHINE BAND

BOOGIE SHOES

E♭ BARITONE SAX

Words and Music by
HARRY WAYNE CASEY and RICHARD FINCH
Arranged by PAUL MURTHA

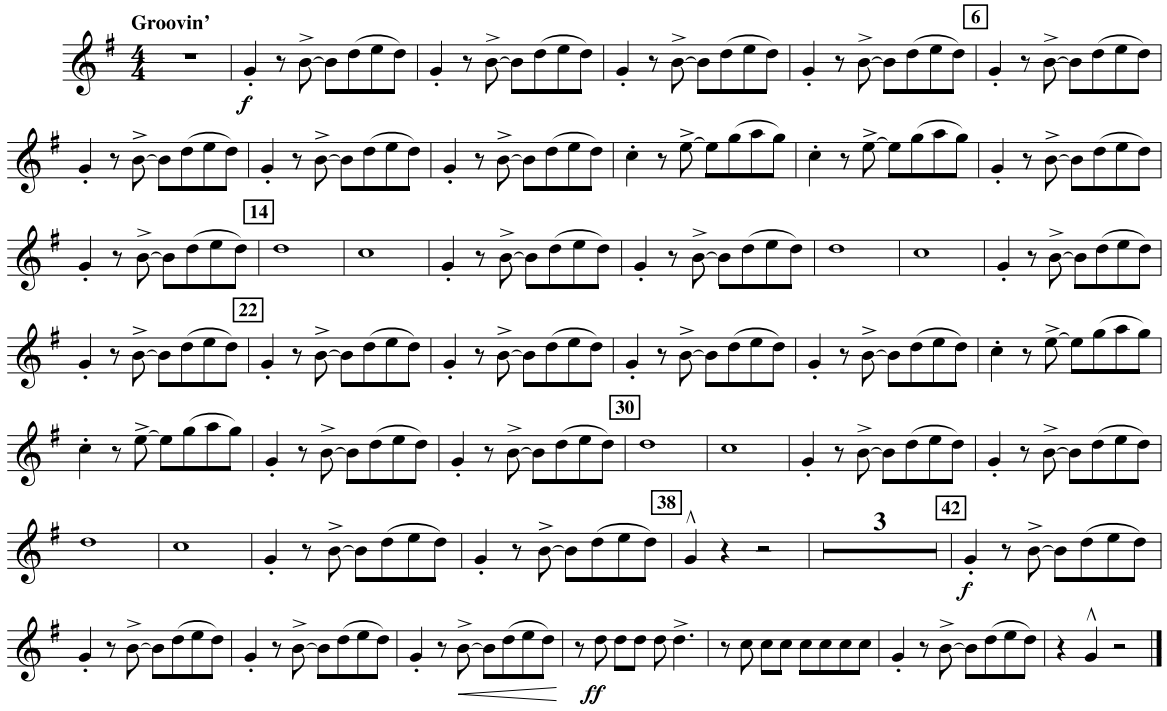


© 1975, 1977 (Renewed 2003, 2005) EMI LONGITUDE MUSIC
This arrangement © 2014 EMI LONGITUDE MUSIC
All Rights Reserved International Copyright Secured Used by Permission

03745820
Boogie Shoes

Sold to Mike Murdoch by J. W Pepper & Son, Inc.

Recorded by KC AND THE SUNSHINE BAND

# BOOGIE SHOES

1st B♭ TRUMPET

Words and Music by
HARRY WAYNE CASEY and RICHARD FINCH
Arranged by PAUL MURTHA

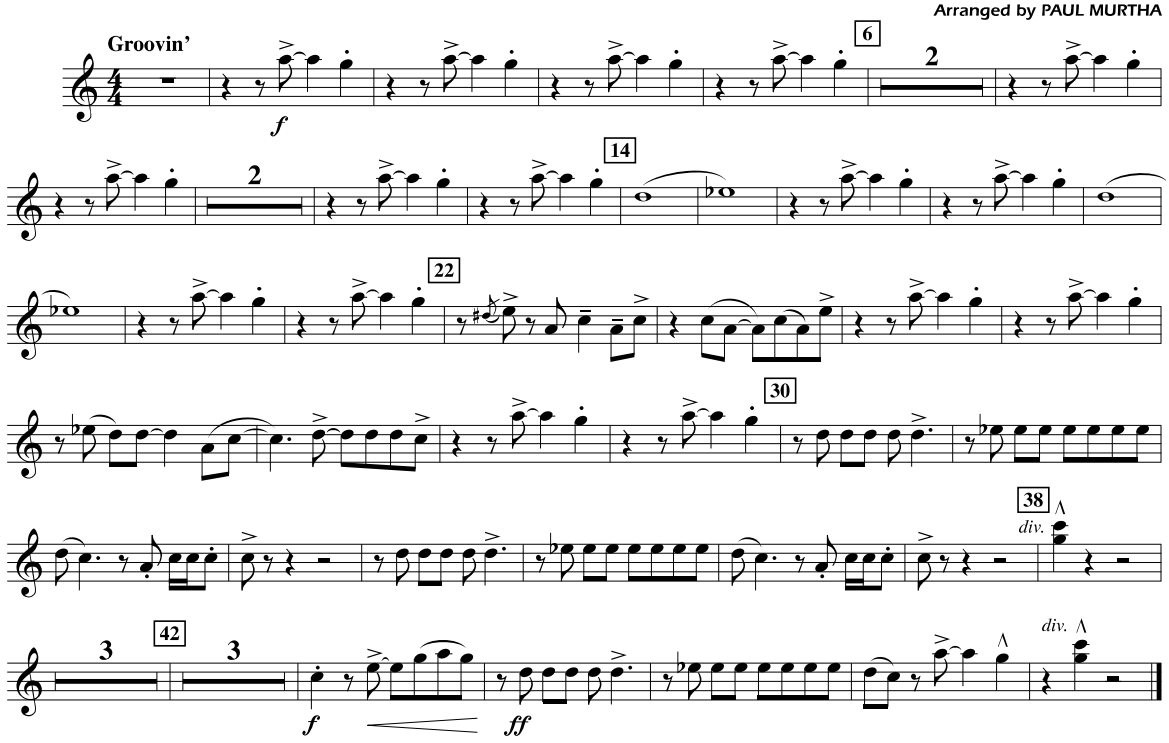




© 1975, 1977 (Renewed 2003, 2005) EMI LONGITUDE MUSIC
This arrangement © 2014 EMI LONGITUDE MUSIC
All Rights Reserved International Copyright Secured Used by Permission

Recorded by KC AND THE SUNSHINE BAND

BOOGIE SHOES

1st B♭ TRUMPET

Words and Music by
HARRY WAYNE CASEY and RICHARD FINCH
Arranged by PAUL MURTHA

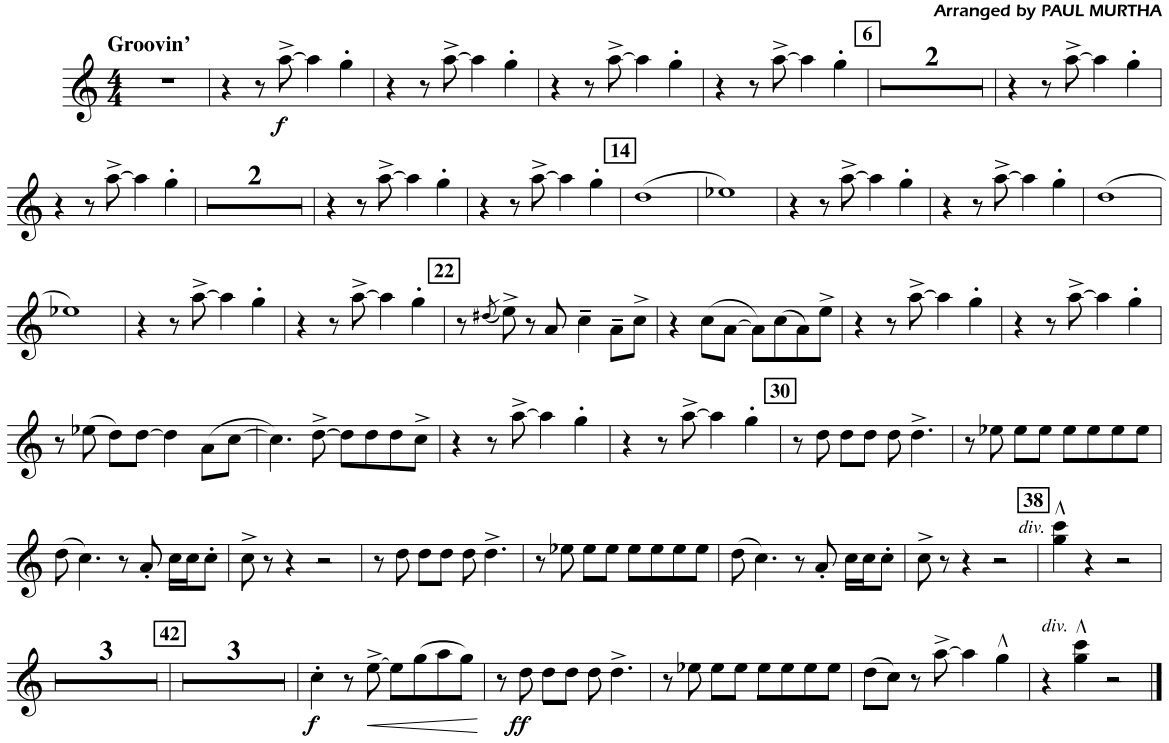


03745820
Boogie Shoes

© 1975, 1977 (Renewed 2003, 2005) EMI LONGITUDE MUSIC
This arrangement © 2014 EMI LONGITUDE MUSIC
All Rights Reserved International Copyright Secured Used by Permission

Sold to Mike Murdoch by J. W Pepper & Son, Inc.

Recorded by KC AND THE SUNSHINE BAND

# BOOGIE SHOES

2nd B♭ TRUMPET

Words and Music by
HARRY WAYNE CASEY and RICHARD FINCH
Arranged by PAUL MURTHA

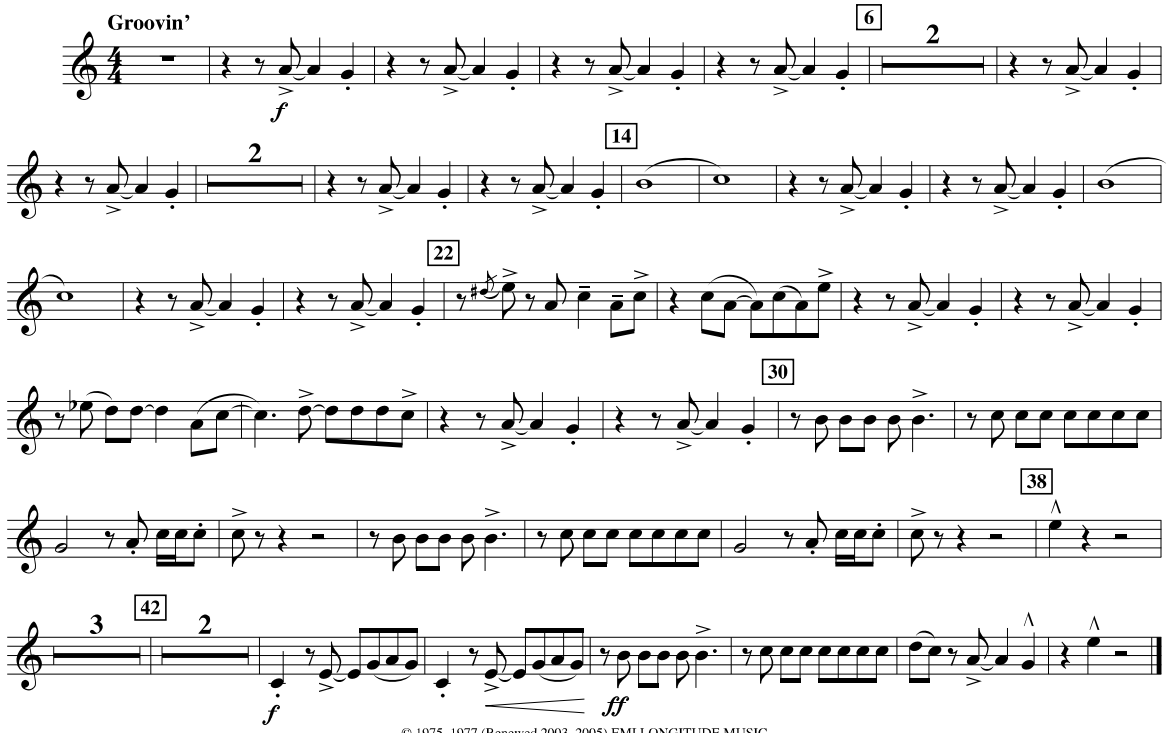




© 1975, 1977 (Renewed 2003, 2005) EMI LONGITUDE MUSIC
This arrangement © 2014 EMI LONGITUDE MUSIC
All Rights Reserved International Copyright Secured Used by Permission

Recorded by KC AND THE SUNSHINE BAND

BOOGIE SHOES

2nd B♭ TRUMPET

Words and Music by
HARRY WAYNE CASEY and RICHARD FINCH
Arranged by PAUL MURTHA

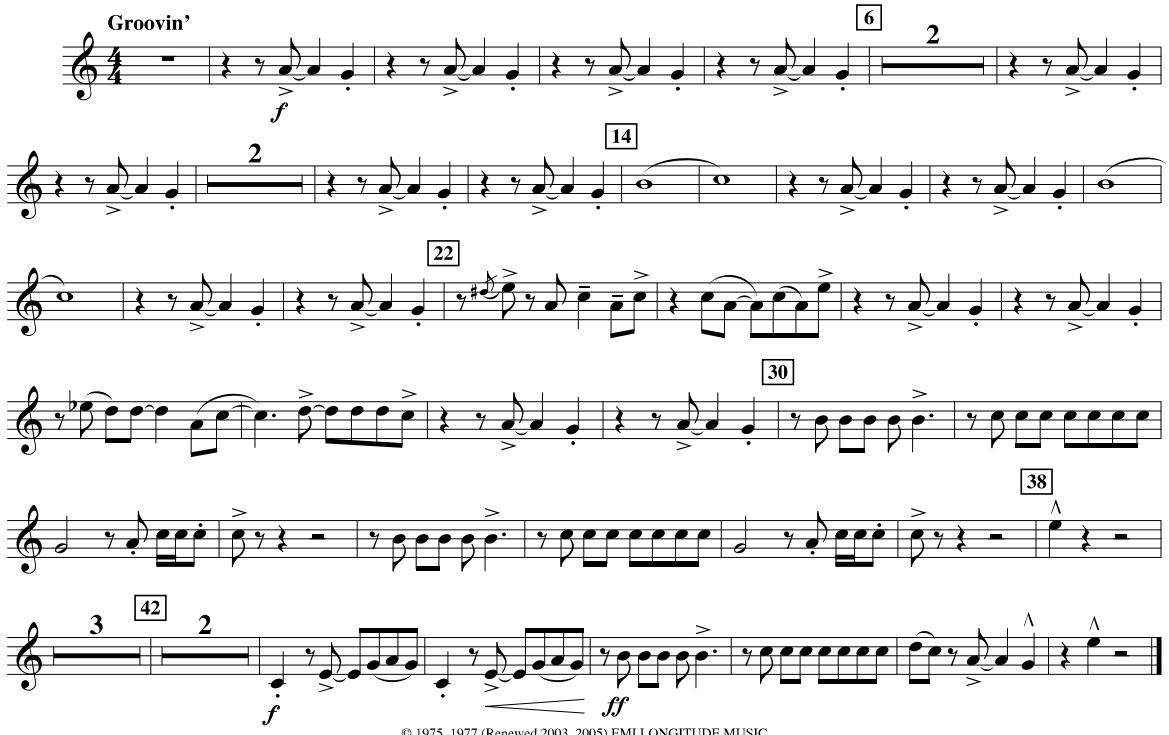


03745820
Boogie Shoes

© 1975, 1977 (Renewed 2003, 2005) EMI LONGITUDE MUSIC
This arrangement © 2014 EMI LONGITUDE MUSIC
All Rights Reserved International Copyright Secured Used by Permission

Sold to Mike Murdoch by J. W Pepper & Son, Inc.

Recorded by KC AND THE SUNSHINE BAND

# BOOGIE SHOES

3rd B♭ TRUMPET

Words and Music by
HARRY WAYNE CASEY and RICHARD FINCH
Arranged by PAUL MURTHA

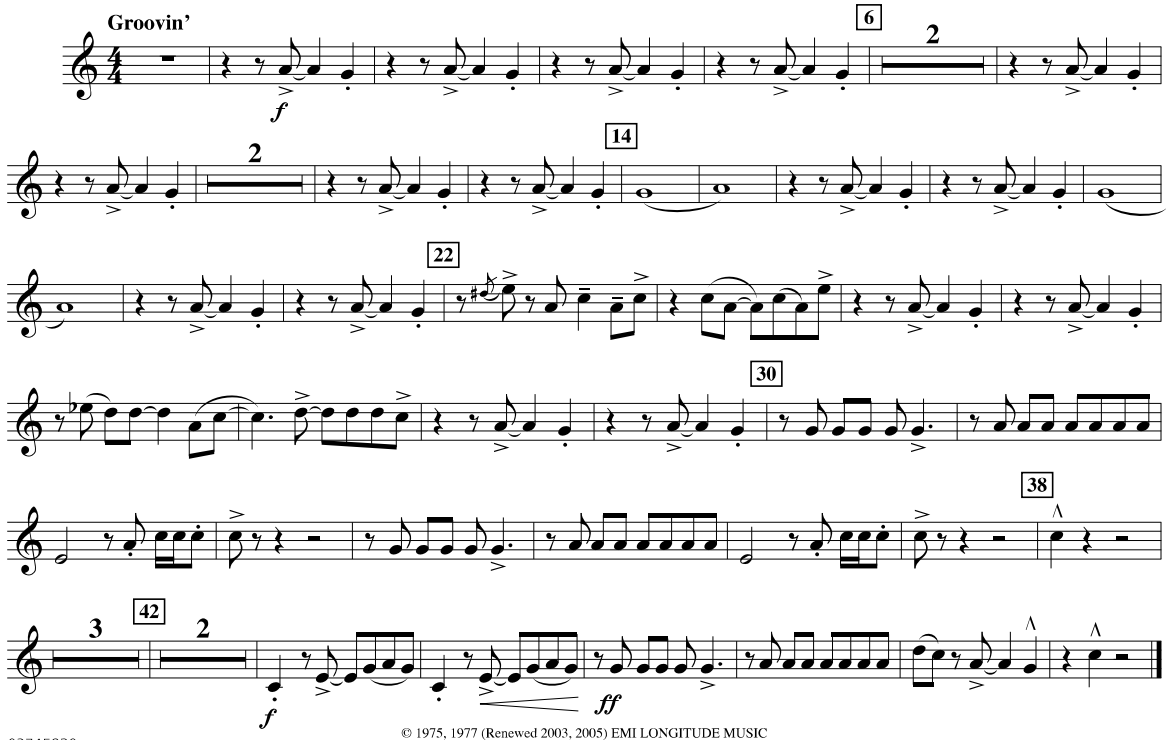




© 1975, 1977 (Renewed 2003, 2005) EMI LONGITUDE MUSIC
This arrangement © 2014 EMI LONGITUDE MUSIC
All Rights Reserved International Copyright Secured Used by Permission

Recorded by KC AND THE SUNSHINE BAND

BOOGIE SHOES

3rd B♭ TRUMPET

Words and Music by
HARRY WAYNE CASEY and RICHARD FINCH
Arranged by PAUL MURTHA

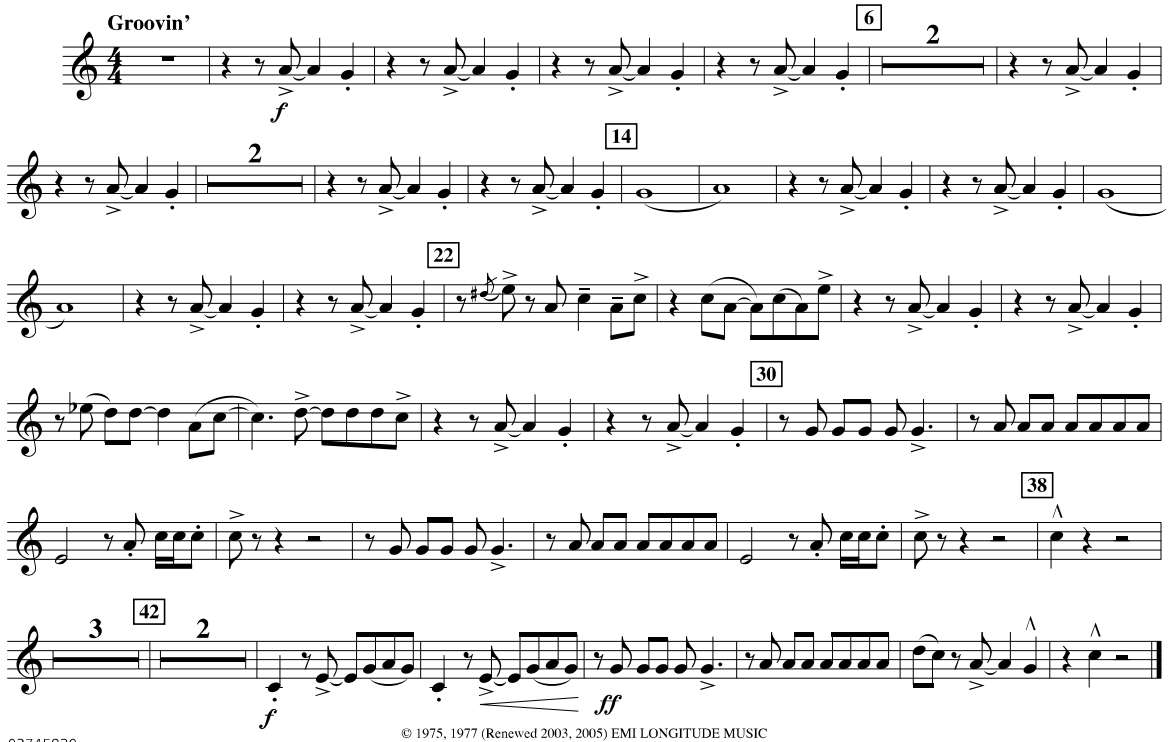


03745820
Boogie Shoes

© 1975, 1977 (Renewed 2003, 2005) EMI LONGITUDE MUSIC
This arrangement © 2014 EMI LONGITUDE MUSIC
All Rights Reserved International Copyright Secured Used by Permission

Sold to Mike Murdoch by J. W Pepper & Son, Inc.

Recorded by KC AND THE SUNSHINE BAND

# BOOGIE SHOES

F HORN

Words and Music by
HARRY WAYNE CASEY and RICHARD FINCH
Arranged by PAUL MURTHA

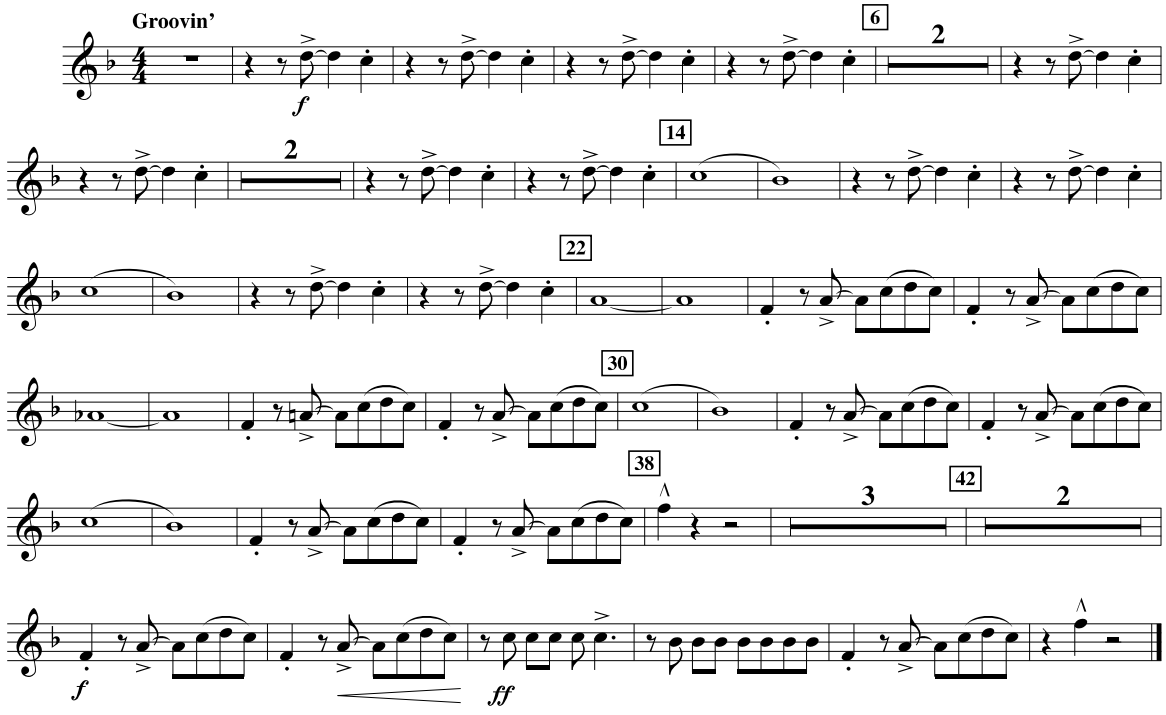




© 1975, 1977 (Renewed 2003, 2005) EMI LONGITUDE MUSIC
This arrangement © 2014 EMI LONGITUDE MUSIC
All Rights Reserved International Copyright Secured Used by Permission

Recorded by KC AND THE SUNSHINE BAND

BOOGIE SHOES

F HORN

Words and Music by
HARRY WAYNE CASEY and RICHARD FINCH
Arranged by PAUL MURTHA

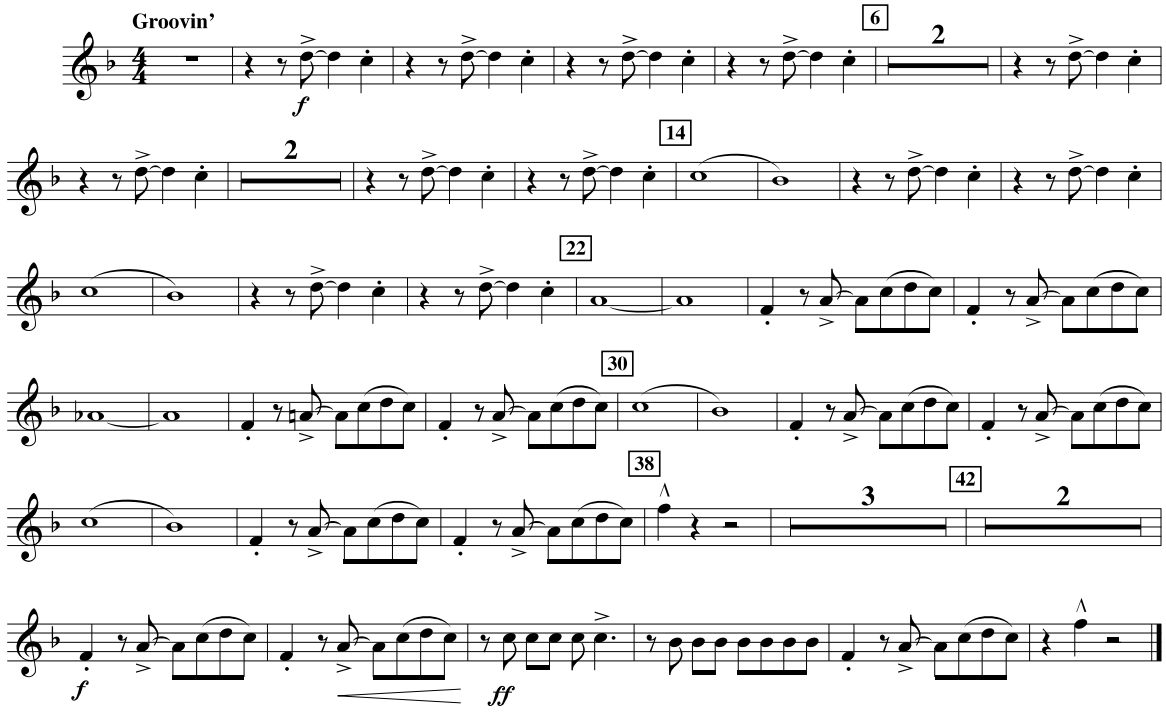


03745820
Boogie Shoes

© 1975, 1977 (Renewed 2003, 2005) EMI LONGITUDE MUSIC
This arrangement © 2014 EMI LONGITUDE MUSIC
All Rights Reserved International Copyright Secured Used by Permission

Sold to Mike Murdoch by J. W Pepper & Son, Inc.

Recorded by KC AND THE SUNSHINE BAND

# BOOGIE SHOES

MULTIPLE BASS DRUMS (4)

Words and Music by
HARRY WAYNE CASEY and RICHARD FINCH
Arranged by PAUL MURTHA

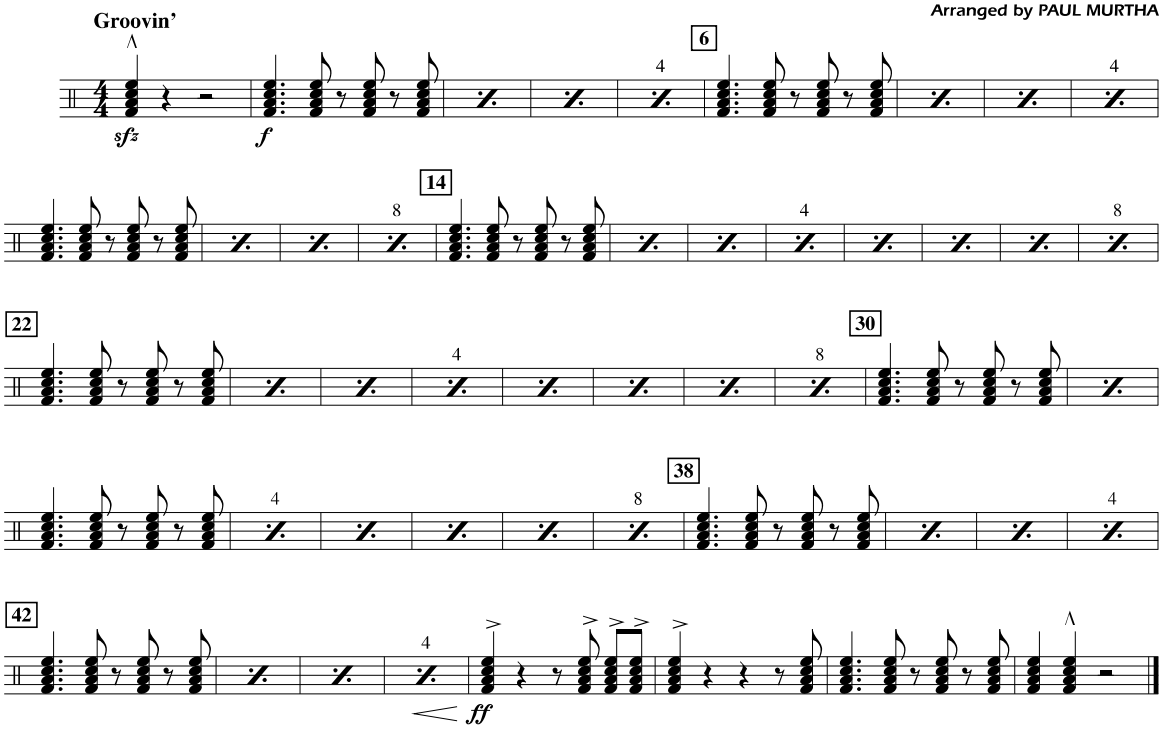




© 1975, 1977 (Renewed 2003, 2005) EMI LONGITUDE MUSIC
This arrangement © 2014 EMI LONGITUDE MUSIC
All Rights Reserved International Copyright Secured Used by Permission

Recorded by KC AND THE SUNSHINE BAND

BOOGIE SHOES

MULTIPLE BASS DRUMS (4)

Words and Music by
HARRY WAYNE CASEY and RICHARD FINCH
Arranged by PAUL MURTHA

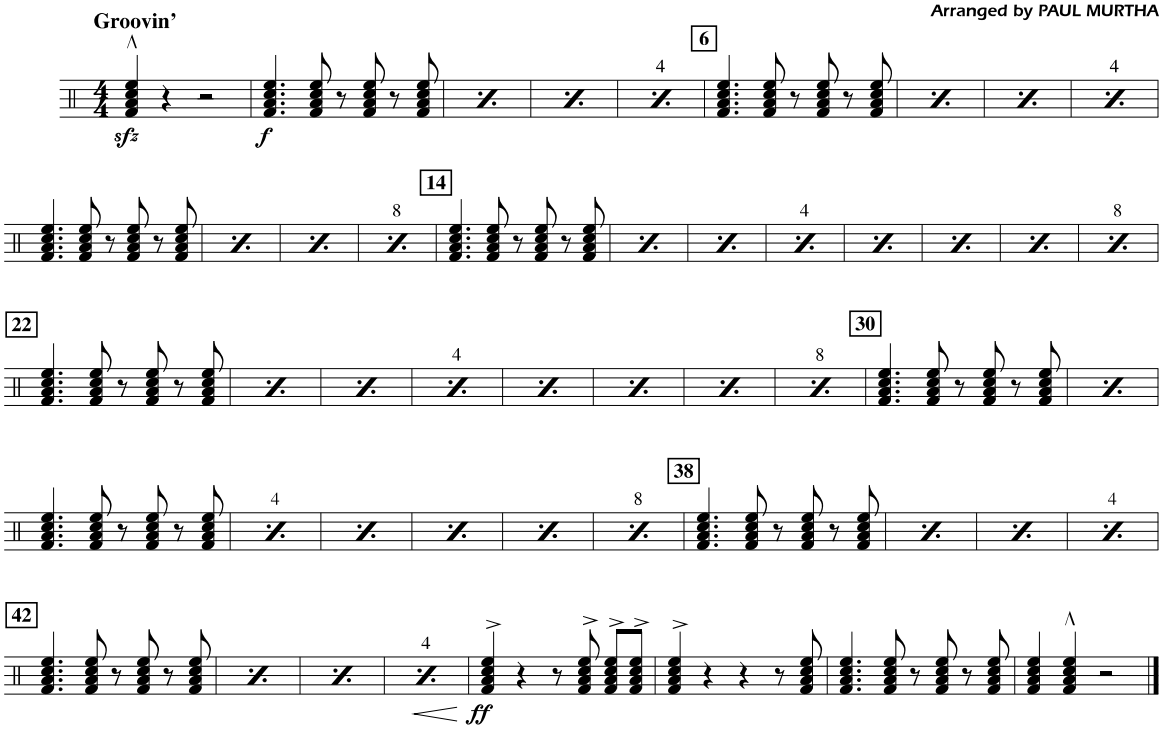


03745820
Boogie Shoes

© 1975, 1977 (Renewed 2003, 2005) EMI LONGITUDE MUSIC
This arrangement © 2014 EMI LONGITUDE MUSIC
All Rights Reserved International Copyright Secured Used by Permission

Sold to Mike Murdoch by J. W Pepper & Son, Inc.

Recorded by KC AND THE SUNSHINE BAND

# BOOGIE SHOES

AUX. PERCUSSION
Tambourine

Words and Music by
HARRY WAYNE CASEY and RICHARD FINCH
Arranged by PAUL MURTHA

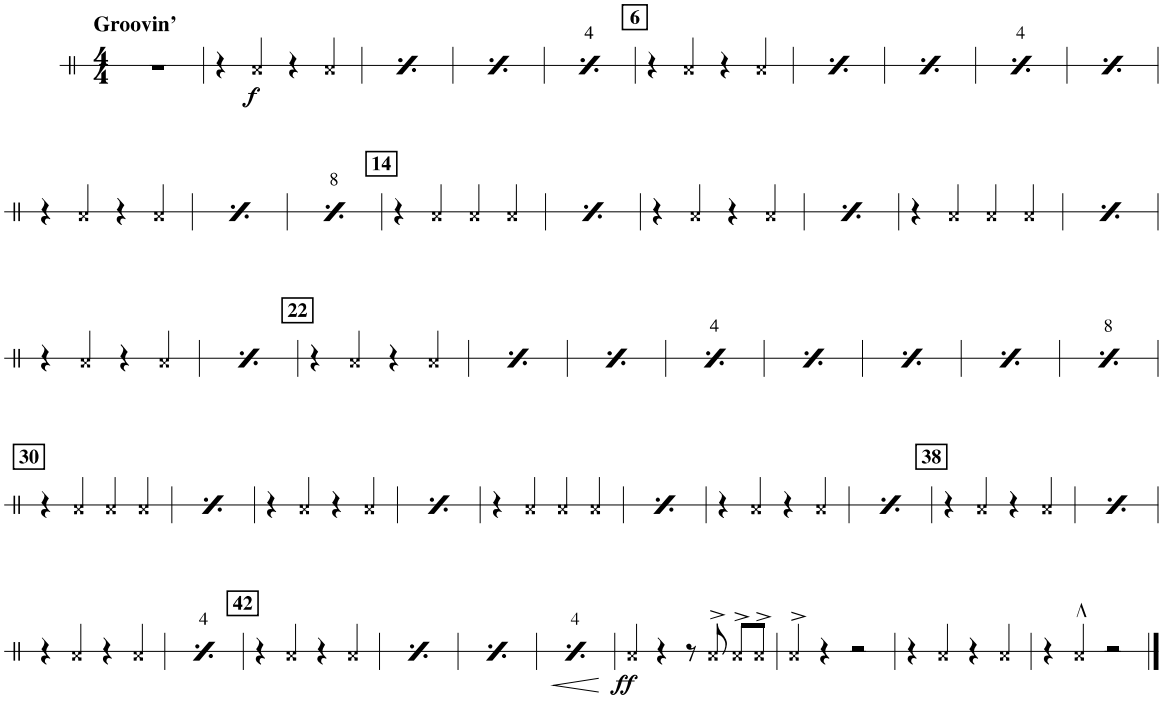




© 1975, 1977 (Renewed 2003, 2005) EMI LONGITUDE MUSIC
This arrangement © 2014 EMI LONGITUDE MUSIC
All Rights Reserved International Copyright Secured Used by Permission

Recorded by KC AND THE SUNSHINE BAND

BOOGIE SHOES

AUX. PERCUSSION
Tambourine

Words and Music by
HARRY WAYNE CASEY and RICHARD FINCH
Arranged by PAUL MURTHA

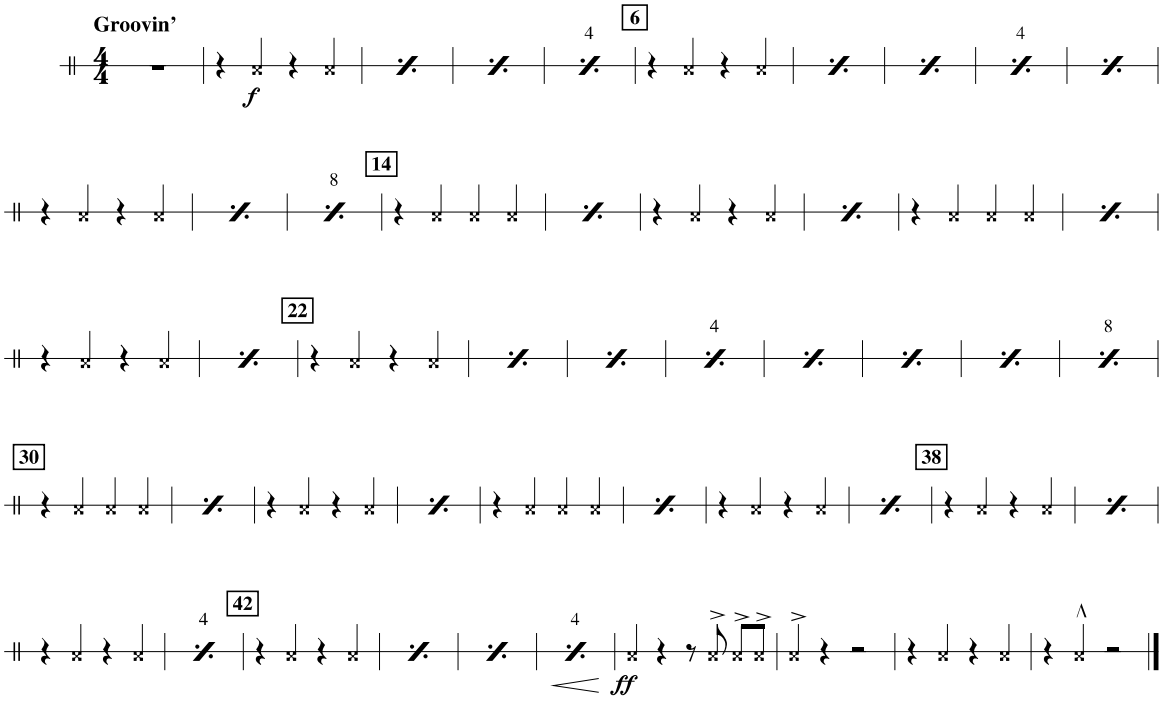


03745820
Boogie Shoes

© 1975, 1977 (Renewed 2003, 2005) EMI LONGITUDE MUSIC
This arrangement © 2014 EMI LONGITUDE MUSIC
All Rights Reserved International Copyright Secured Used by Permission

Sold to Mike Murdoch by J. W Pepper & Son, Inc.

Recorded by KC AND THE SUNSHINE BAND

# BOOGIE SHOES

B♭ HORN/FLUGELHORN

Words and Music by
HARRY WAYNE CASEY and RICHARD FINCH
Arranged by PAUL MURTHA

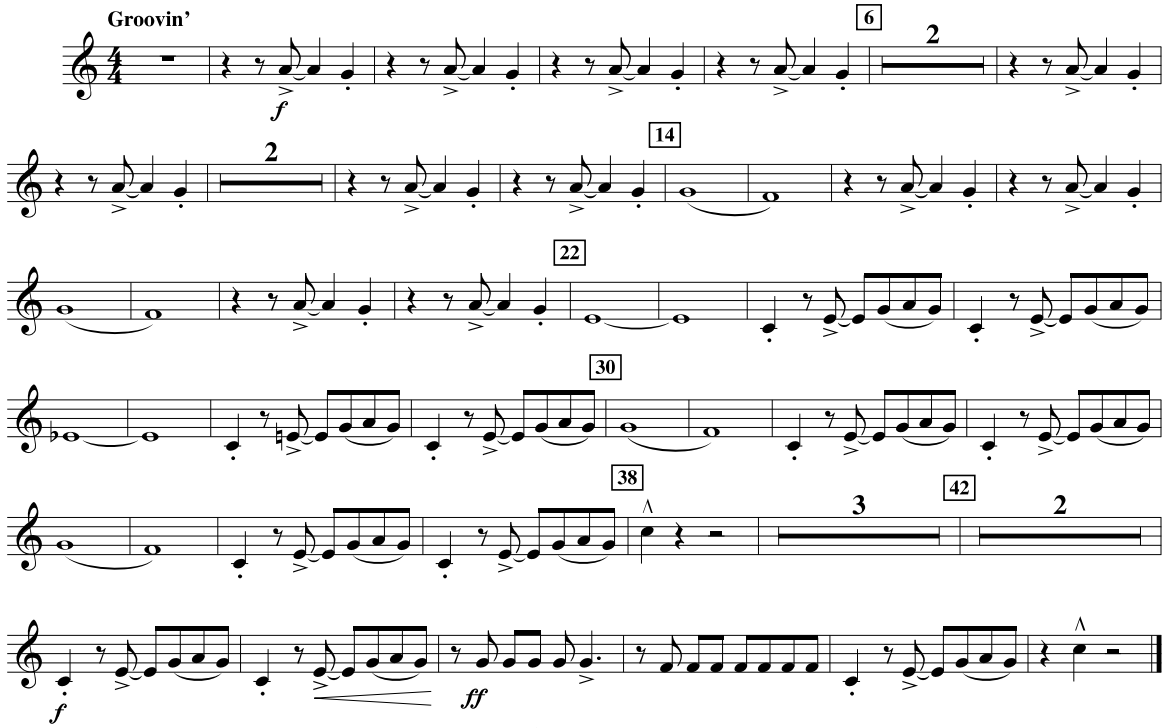




© 1975, 1977 (Renewed 2003, 2005) EMI LONGITUDE MUSIC
This arrangement © 2014 EMI LONGITUDE MUSIC
All Rights Reserved International Copyright Secured Used by Permission

Recorded by KC AND THE SUNSHINE BAND

BOOGIE SHOES

B♭ HORN/FLUGELHORN

Words and Music by
HARRY WAYNE CASEY and RICHARD FINCH
Arranged by PAUL MURTHA

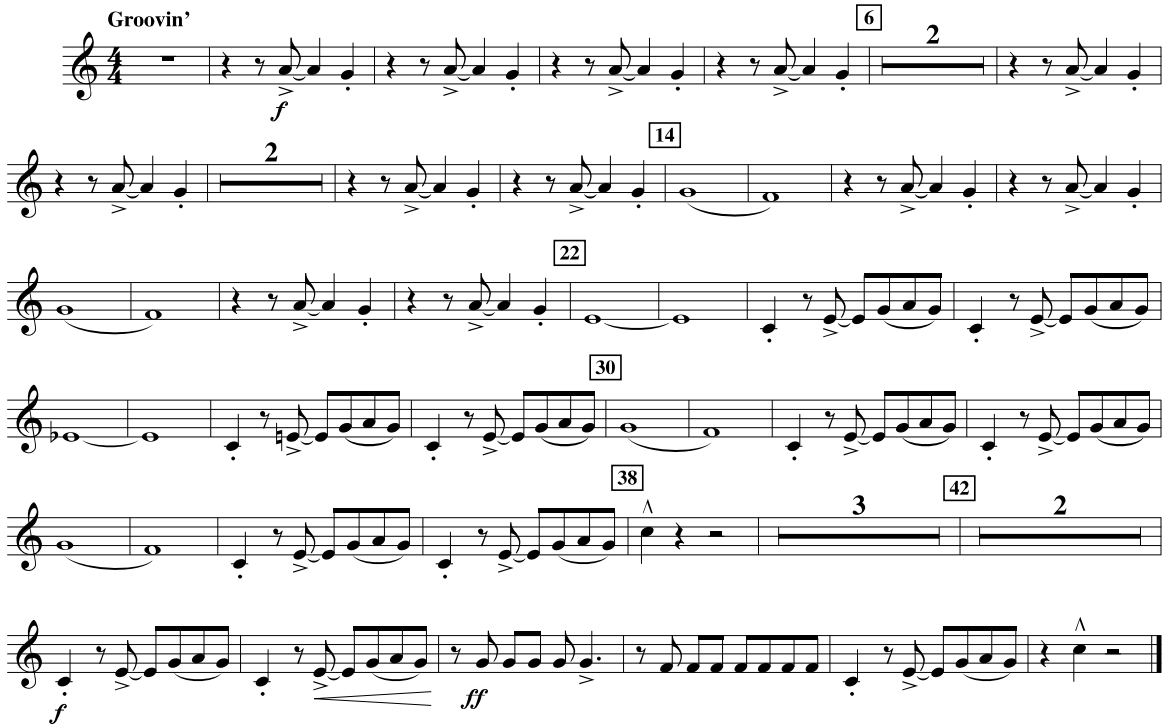


03745820
Boogie Shoes

© 1975, 1977 (Renewed 2003, 2005) EMI LONGITUDE MUSIC
This arrangement © 2014 EMI LONGITUDE MUSIC
All Rights Reserved International Copyright Secured Used by Permission

Sold to Mike Murdoch by J. W Pepper & Son, Inc.

Recorded by KC AND THE SUNSHINE BAND

# BOOGIE SHOES

1st TROMBONE

Words and Music by
HARRY WAYNE CASEY and RICHARD FINCH
Arranged by PAUL MURTHA

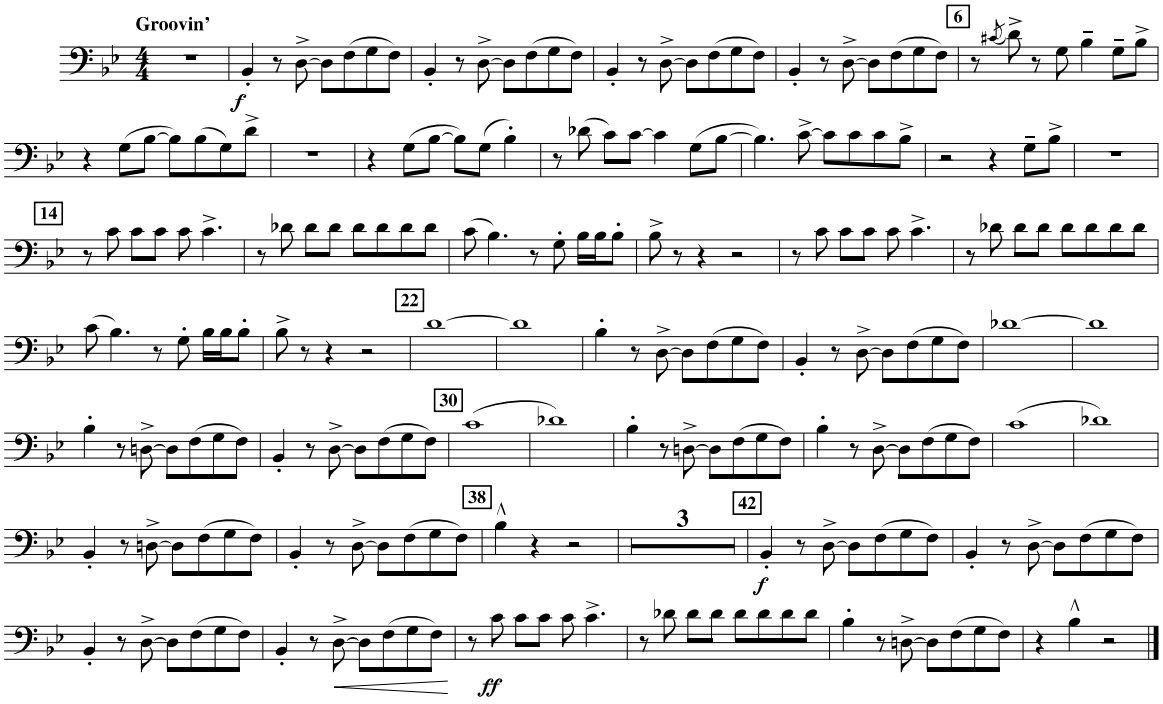




© 1975, 1977 (Renewed 2003, 2005) EMI LONGITUDE MUSIC
This arrangement © 2014 EMI LONGITUDE MUSIC
All Rights Reserved International Copyright Secured Used by Permission

Recorded by KC AND THE SUNSHINE BAND

BOOGIE SHOES

1st TROMBONE

Words and Music by
HARRY WAYNE CASEY and RICHARD FINCH
Arranged by PAUL MURTHA

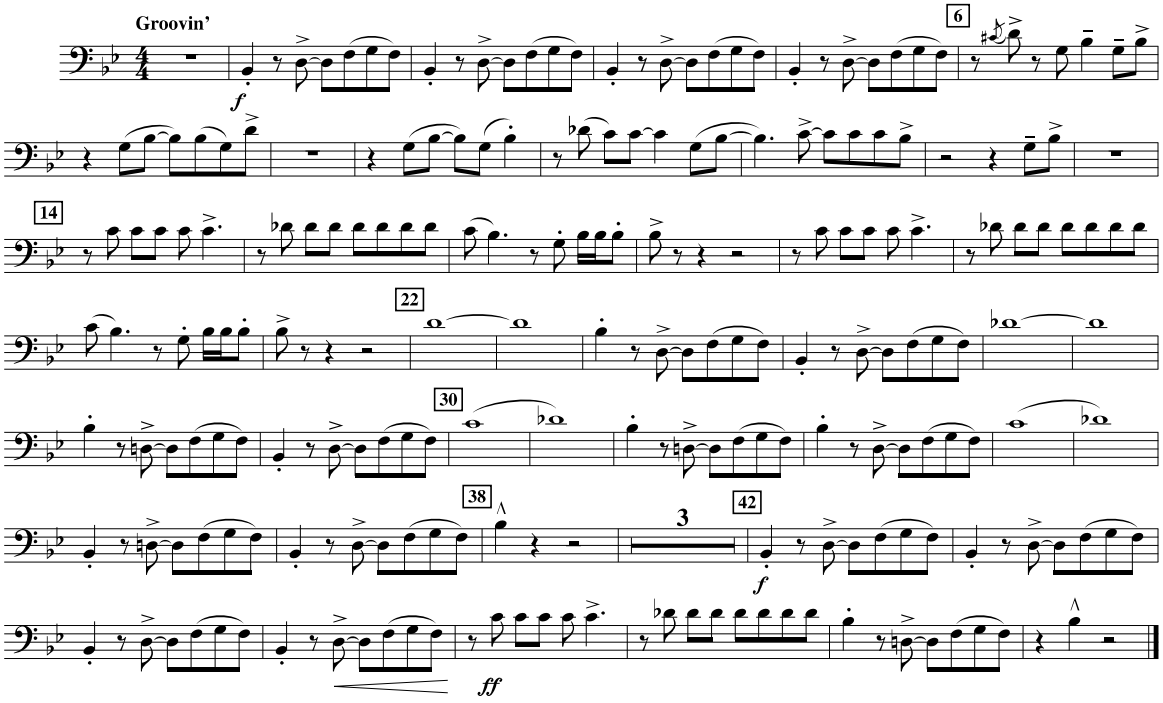


03745820
Boogie Shoes

© 1975, 1977 (Renewed 2003, 2005) EMI LONGITUDE MUSIC
This arrangement © 2014 EMI LONGITUDE MUSIC
All Rights Reserved International Copyright Secured Used by Permission

Sold to Mike Murdoch by J. W Pepper & Son, Inc.

Recorded by KC AND THE SUNSHINE BAND

# BOOGIE SHOES

2nd TROMBONE

Words and Music by
HARRY WAYNE CASEY and RICHARD FINCH
Arranged by PAUL MURTHA

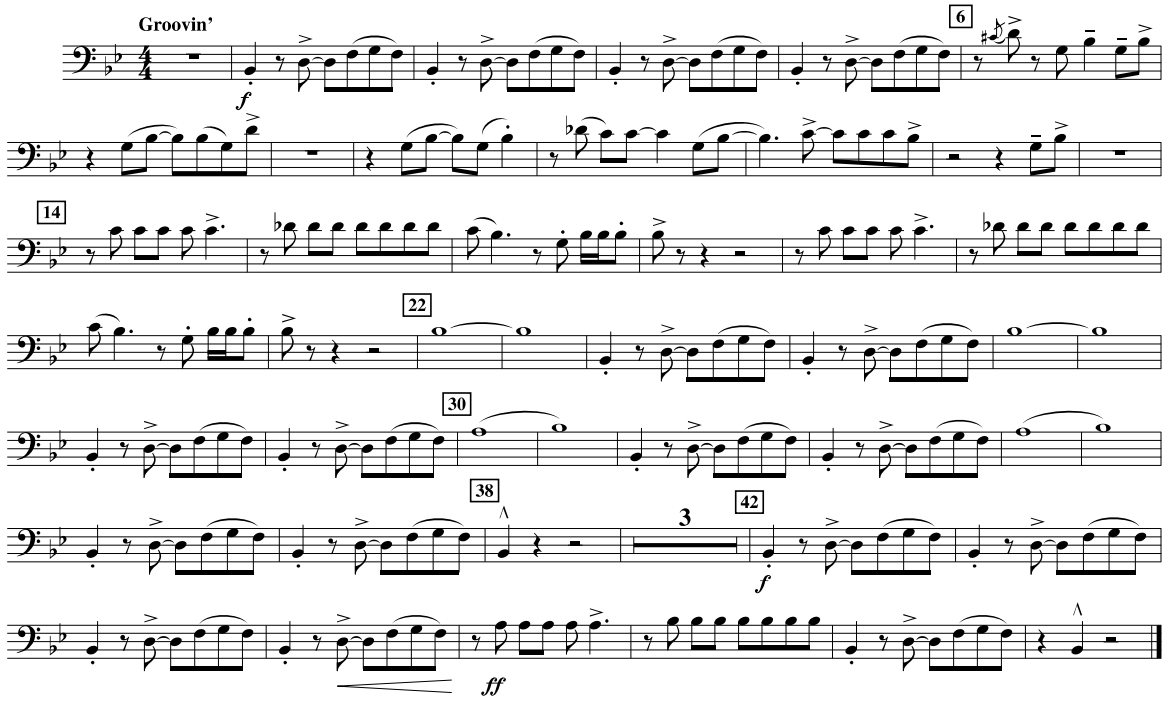




© 1975, 1977 (Renewed 2003, 2005) EMI LONGITUDE MUSIC
This arrangement © 2014 EMI LONGITUDE MUSIC
All Rights Reserved International Copyright Secured Used by Permission

Recorded by KC AND THE SUNSHINE BAND

BOOGIE SHOES

2nd TROMBONE

Words and Music by
HARRY WAYNE CASEY and RICHARD FINCH
Arranged by PAUL MURTHA

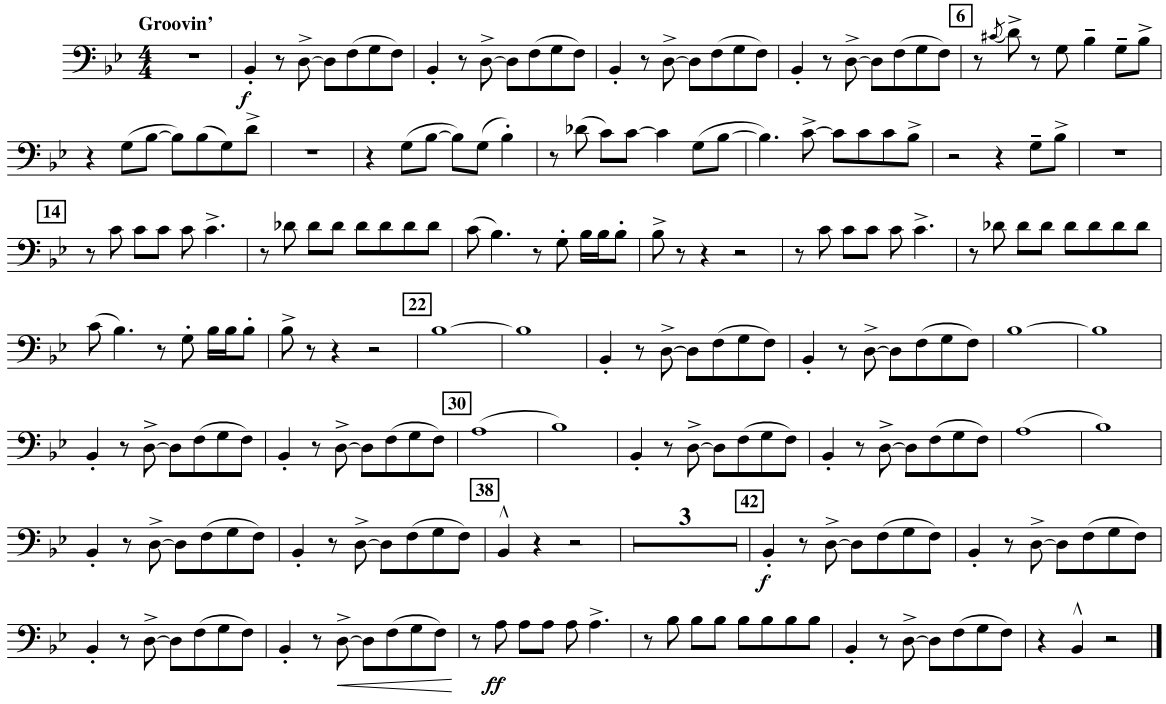


03745820
Boogie Shoes

© 1975, 1977 (Renewed 2003, 2005) EMI LONGITUDE MUSIC
This arrangement © 2014 EMI LONGITUDE MUSIC
All Rights Reserved International Copyright Secured Used by Permission

Sold to Mike Murdoch by J. W Pepper & Son, Inc.

Recorded by KC AND THE SUNSHINE BAND

# BOOGIE SHOES

BARITONE B.C.

Words and Music by
HARRY WAYNE CASEY and RICHARD FINCH
Arranged by PAUL MURTHA

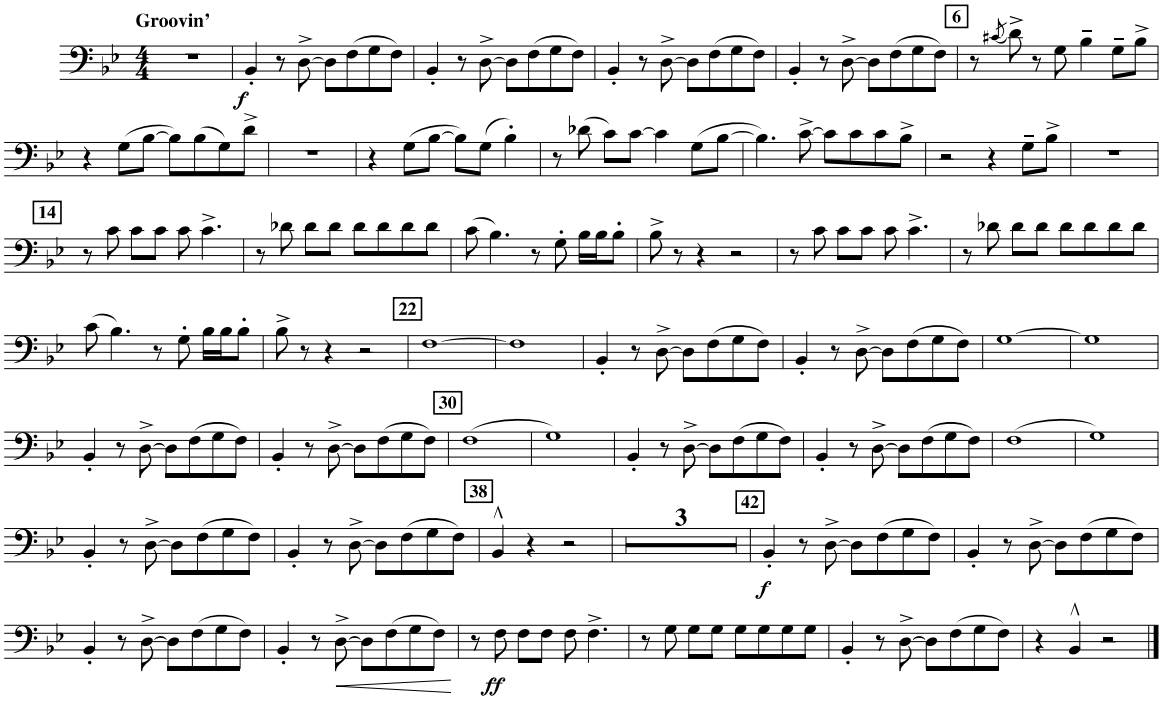




© 1975, 1977 (Renewed 2003, 2005) EMI LONGITUDE MUSIC
This arrangement © 2014 EMI LONGITUDE MUSIC
All Rights Reserved International Copyright Secured Used by Permission

Recorded by KC AND THE SUNSHINE BAND

BOOGIE SHOES

BARITONE B.C.

Words and Music by
HARRY WAYNE CASEY and RICHARD FINCH
Arranged by PAUL MURTHA

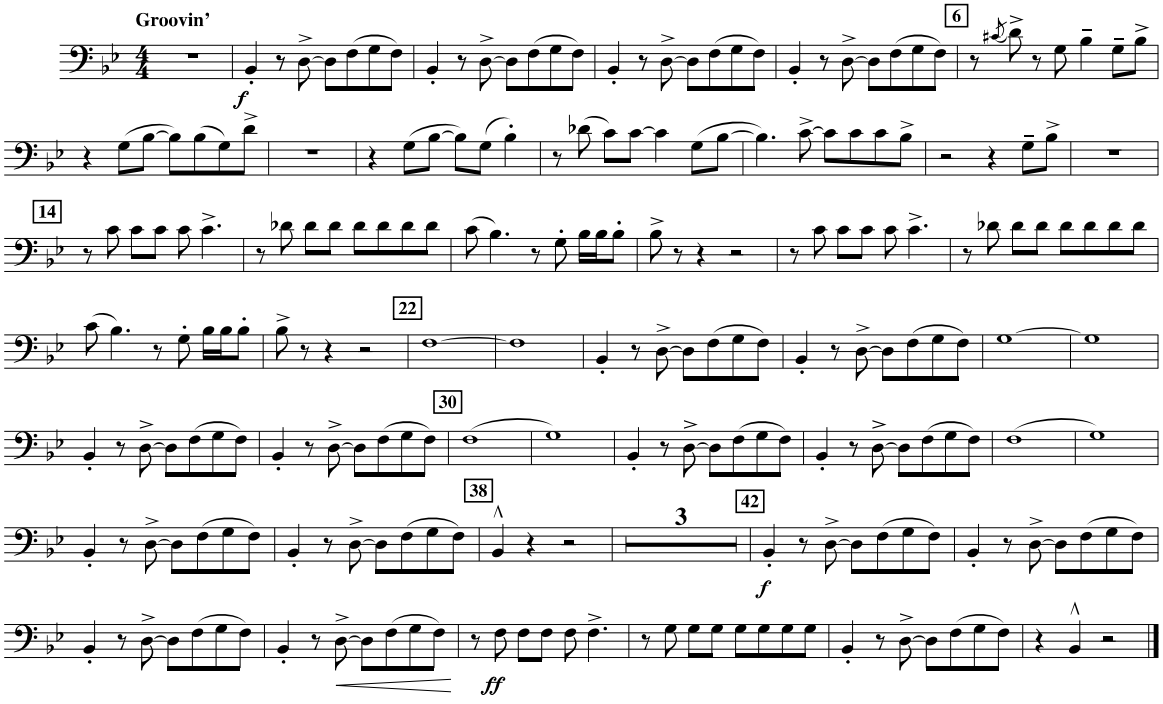


03745820
Boogie Shoes

© 1975, 1977 (Renewed 2003, 2005) EMI LONGITUDE MUSIC
This arrangement © 2014 EMI LONGITUDE MUSIC
All Rights Reserved International Copyright Secured Used by Permission

Sold to Mike Murdoch by J. W Pepper & Son, Inc.

Recorded by KC AND THE SUNSHINE BAND

# BOOGIE SHOES

BARITONE T.C.

Words and Music by
HARRY WAYNE CASEY and RICHARD FINCH
Arranged by PAUL MURTHA

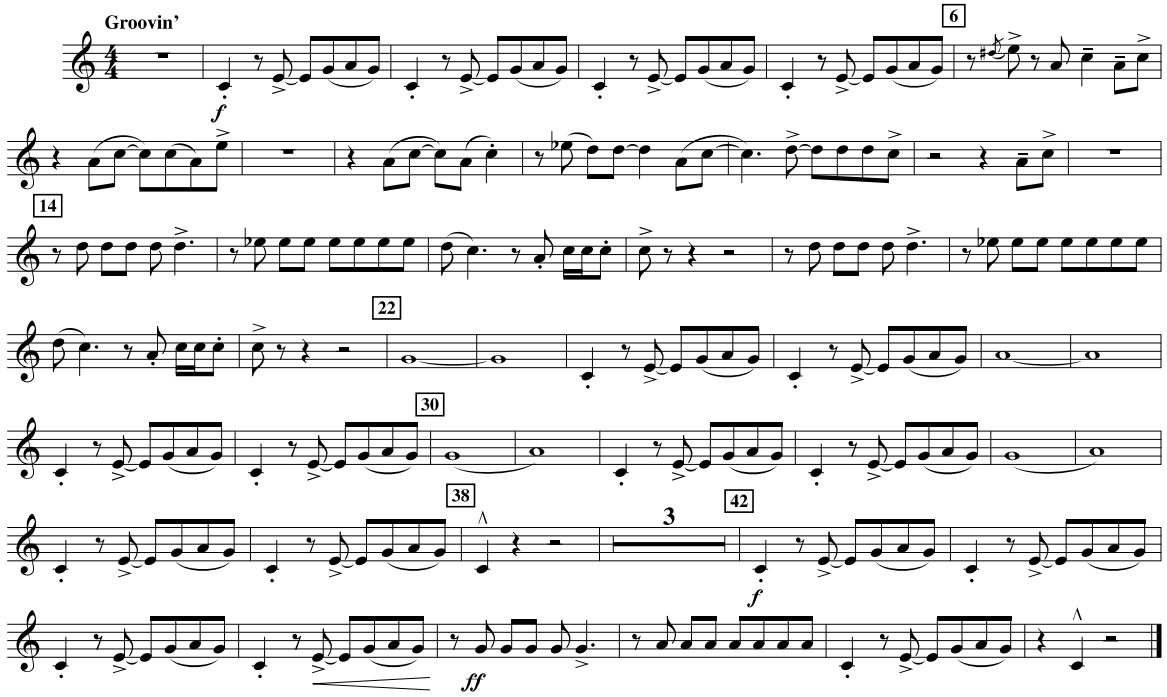




© 1975, 1977 (Renewed 2003, 2005) EMI LONGITUDE MUSIC
This arrangement © 2014 EMI LONGITUDE MUSIC
All Rights Reserved International Copyright Secured Used by Permission

Recorded by KC AND THE SUNSHINE BAND

BOOGIE SHOES

BARITONE T.C.

Words and Music by
HARRY WAYNE CASEY and RICHARD FINCH
Arranged by PAUL MURTHA

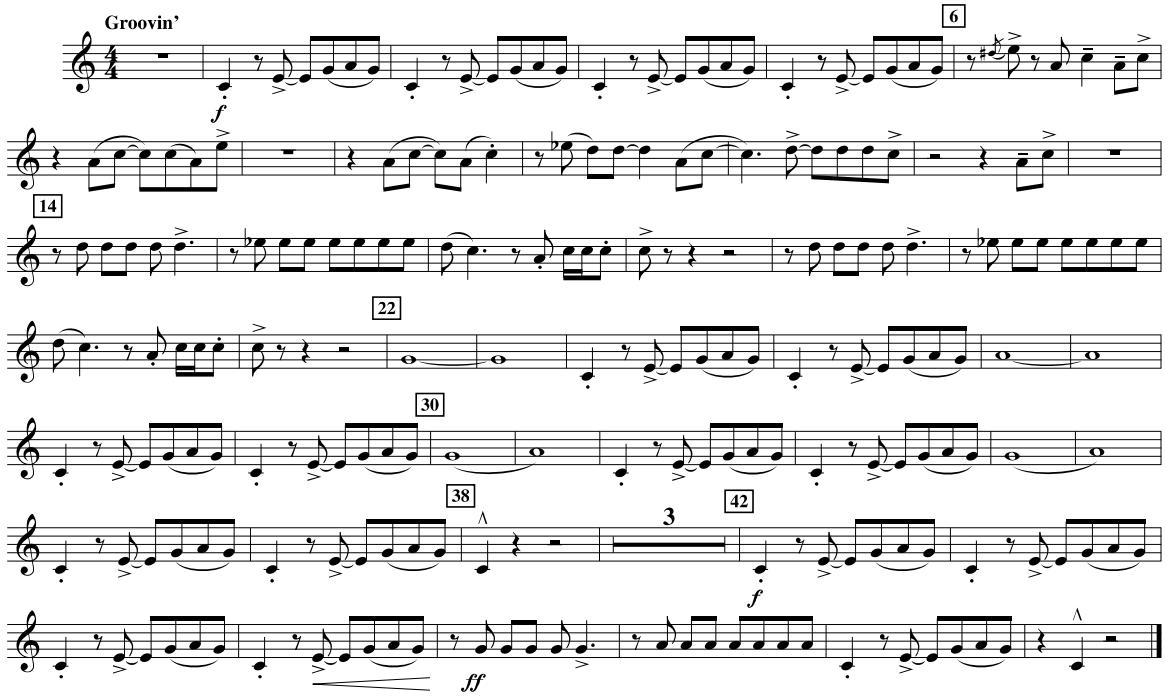


03745820
Boogie Shoes

© 1975, 1977 (Renewed 2003, 2005) EMI LONGITUDE MUSIC
This arrangement © 2014 EMI LONGITUDE MUSIC
All Rights Reserved International Copyright Secured Used by Permission

Sold to Mike Murdoch by J. W Pepper & Son, Inc.

Recorded by KC AND THE SUNSHINE BAND

# BOOGIE SHOES

TUBA

Words and Music by
HARRY WAYNE CASEY and RICHARD FINCH
Arranged by PAUL MURTHA

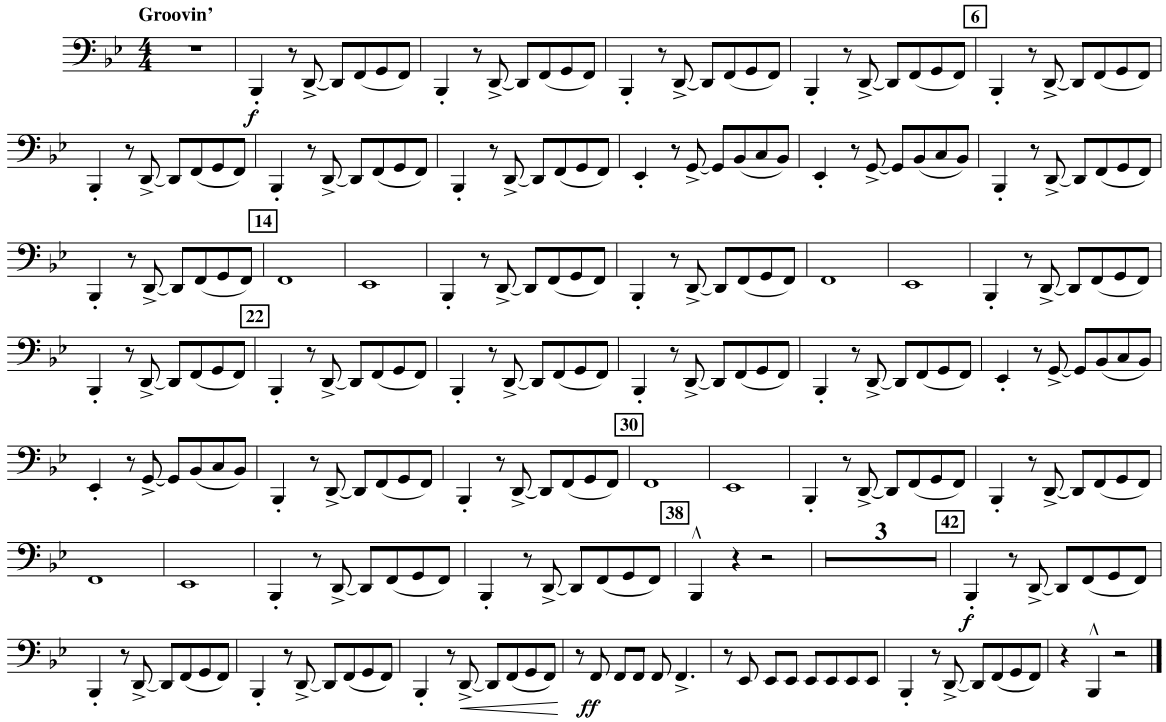




© 1975, 1977 (Renewed 2003, 2005) EMI LONGITUDE MUSIC
This arrangement © 2014 EMI LONGITUDE MUSIC
All Rights Reserved International Copyright Secured Used by Permission

Recorded by KC AND THE SUNSHINE BAND

BOOGIE SHOES

TUBA

Words and Music by
HARRY WAYNE CASEY and RICHARD FINCH
Arranged by PAUL MURTHA

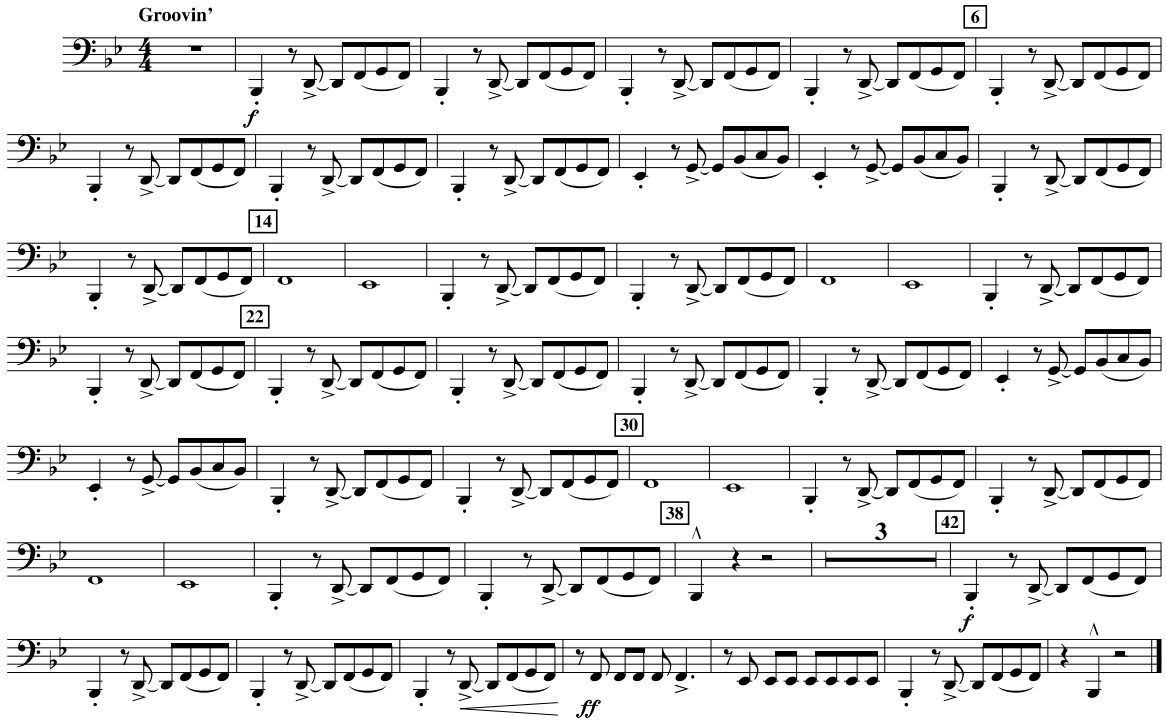


03745820
Boogie Shoes

© 1975, 1977 (Renewed 2003, 2005) EMI LONGITUDE MUSIC
This arrangement © 2014 EMI LONGITUDE MUSIC
All Rights Reserved International Copyright Secured Used by Permission

Sold to Mike Murdoch by J. W Pepper & Son, Inc.

Recorded by KC AND THE SUNSHINE BAND

# BOOGIE SHOES

ELECTRIC BASS

Words and Music by
HARRY WAYNE CASEY and RICHARD FINCH
Arranged by PAUL MURTHA

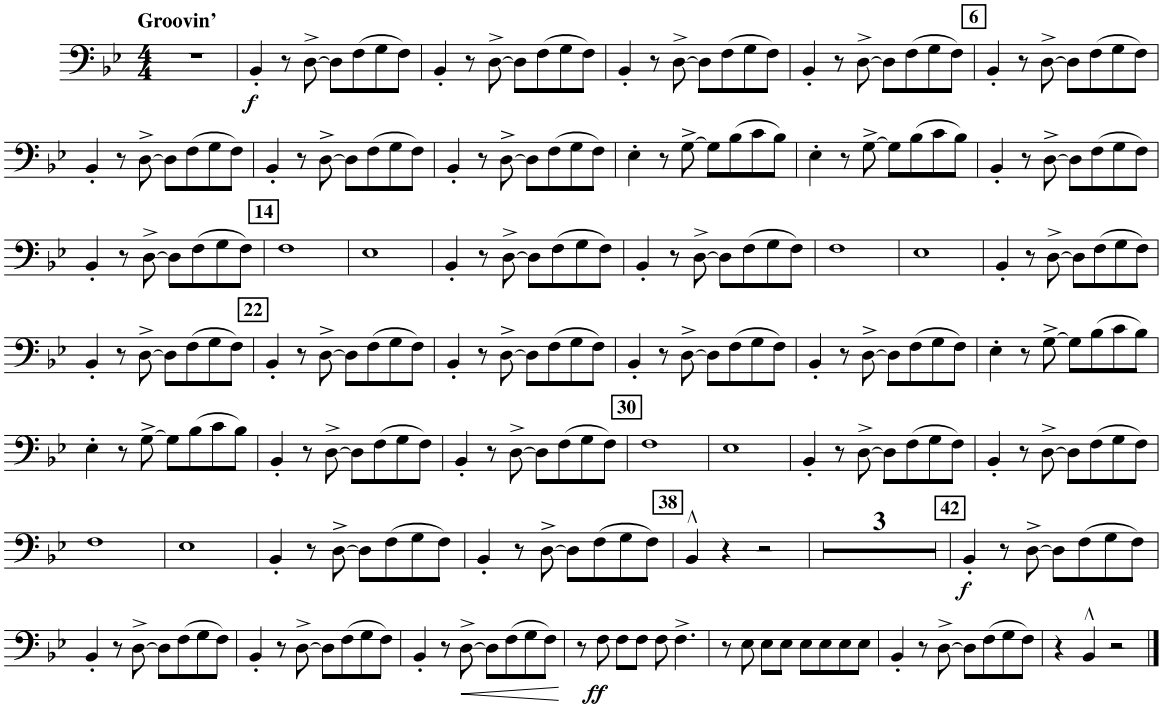




© 1975, 1977 (Renewed 2003, 2005) EMI LONGITUDE MUSIC
This arrangement © 2014 EMI LONGITUDE MUSIC
All Rights Reserved International Copyright Secured Used by Permission

Recorded by KC AND THE SUNSHINE BAND

BOOGIE SHOES

ELECTRIC BASS

Words and Music by
HARRY WAYNE CASEY and RICHARD FINCH
Arranged by PAUL MURTHA

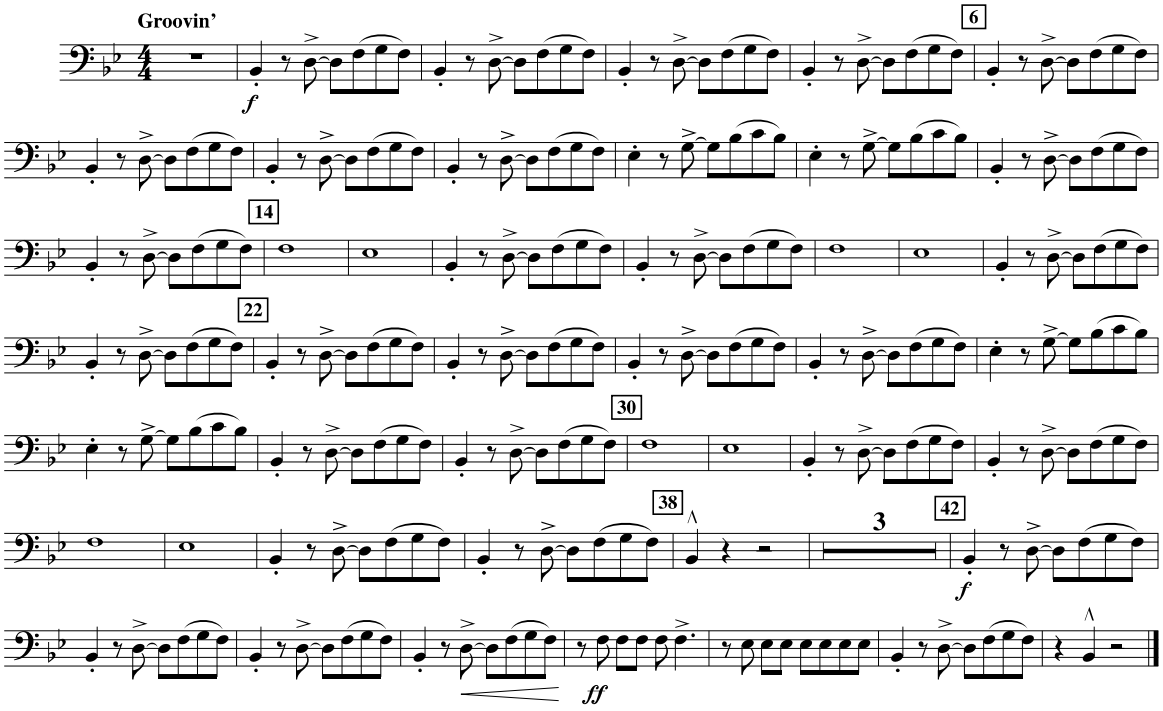


03745820
Boogie Shoes

© 1975, 1977 (Renewed 2003, 2005) EMI LONGITUDE MUSIC
This arrangement © 2014 EMI LONGITUDE MUSIC
All Rights Reserved International Copyright Secured Used by Permission

Sold to Mike Murdoch by J. W Pepper & Son, Inc.

Recorded by KC AND THE SUNSHINE BAND

# BOOGIE SHOES

BELLS/XYLOPHONE

Words and Music by
HARRY WAYNE CASEY and RICHARD FINCH
Arranged by PAUL MURTHA

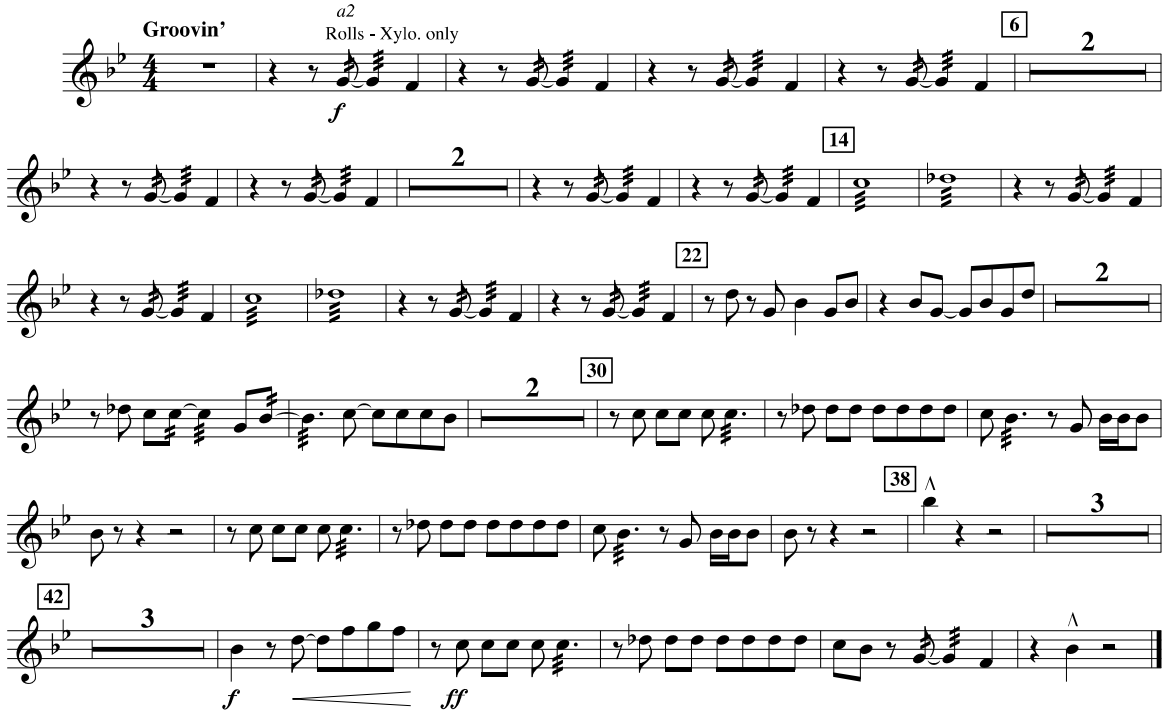




© 1975, 1977 (Renewed 2003, 2005) EMI LONGITUDE MUSIC
This arrangement © 2014 EMI LONGITUDE MUSIC
All Rights Reserved International Copyright Secured Used by Permission

Recorded by KC AND THE SUNSHINE BAND

BOOGIE SHOES

BELLS/XYLOPHONE

Words and Music by
HARRY WAYNE CASEY and RICHARD FINCH
Arranged by PAUL MURTHA

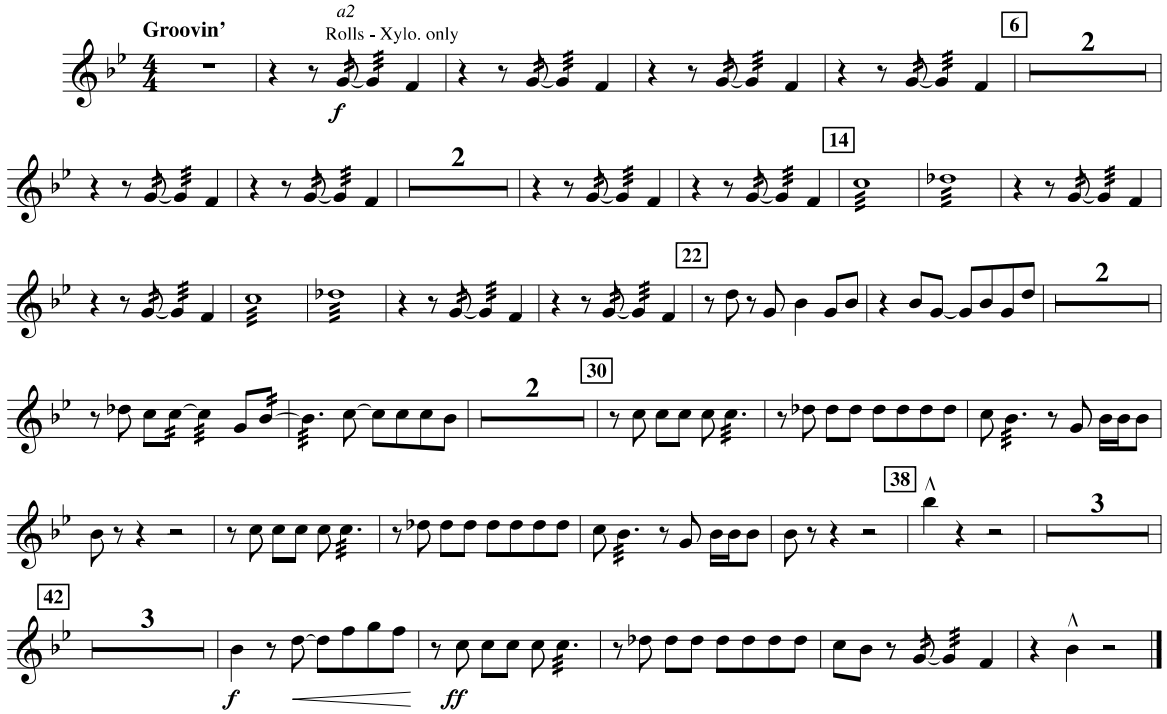


03745820
Boogie Shoes

© 1975, 1977 (Renewed 2003, 2005) EMI LONGITUDE MUSIC
This arrangement © 2014 EMI LONGITUDE MUSIC
All Rights Reserved International Copyright Secured Used by Permission

Sold to Mike Murdoch by J. W Pepper & Son, Inc.

Recorded by KC AND THE SUNSHINE BAND

# BOOGIE SHOES

CYMBALS

Words and Music by
HARRY WAYNE CASEY and RICHARD FINCH
Arranged by PAUL MURTHA

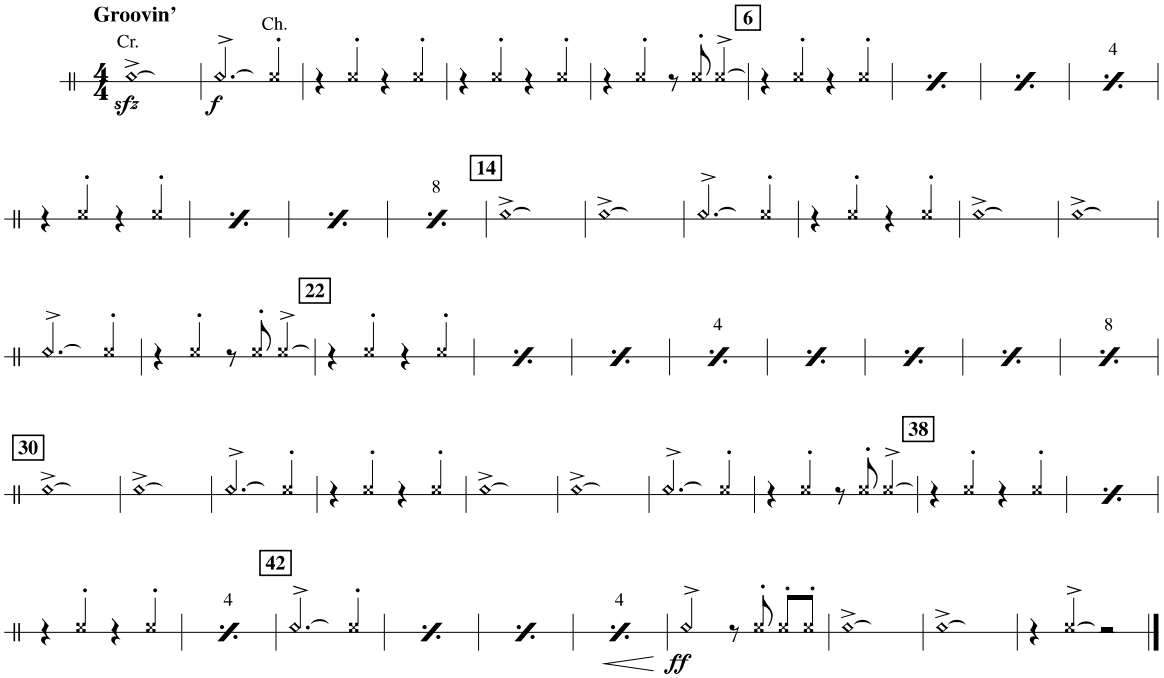




© 1975, 1977 (Renewed 2003, 2005) EMI LONGITUDE MUSIC
This arrangement © 2014 EMI LONGITUDE MUSIC
All Rights Reserved International Copyright Secured Used by Permission

Recorded by KC AND THE SUNSHINE BAND

BOOGIE SHOES

CYMBALS

Words and Music by
HARRY WAYNE CASEY and RICHARD FINCH
Arranged by PAUL MURTHA

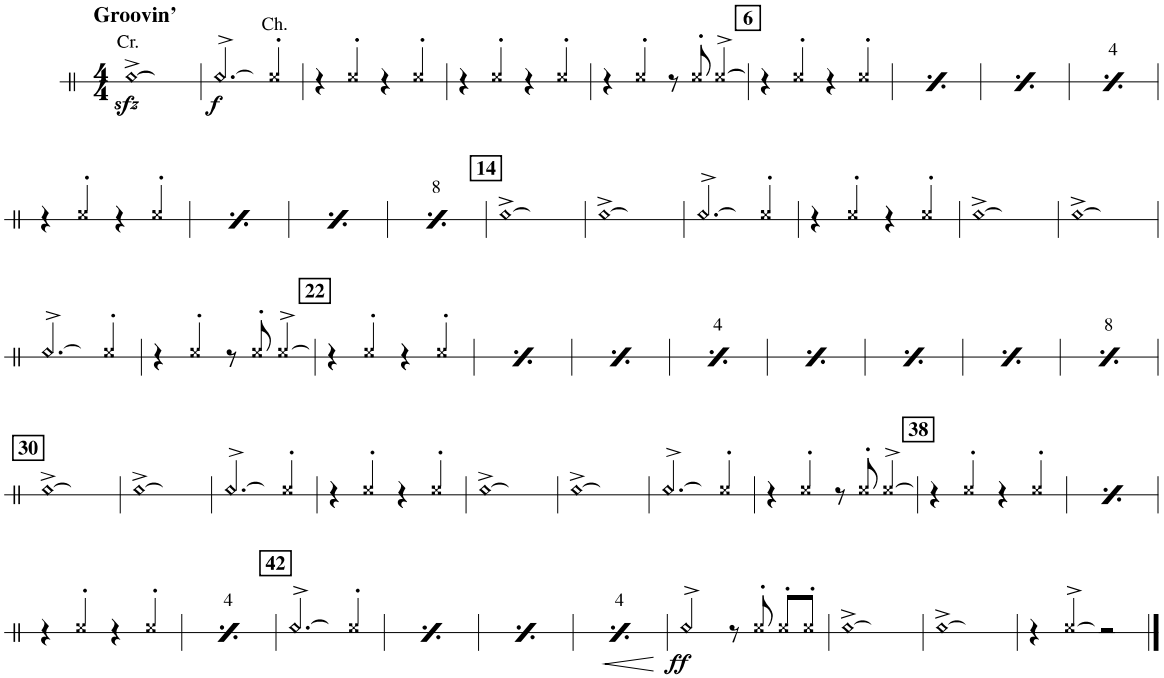


03745820
Boogie Shoes

© 1975, 1977 (Renewed 2003, 2005) EMI LONGITUDE MUSIC
This arrangement © 2014 EMI LONGITUDE MUSIC
All Rights Reserved International Copyright Secured Used by Permission

Sold to Mike Murdoch by J. W Pepper & Son, Inc.

Recorded by KC AND THE SUNSHINE BAND

# BOOGIE SHOES

QUAD TOMS

Words and Music by
HARRY WAYNE CASEY and RICHARD FINCH
Arranged by PAUL MURTHA

Groovin'

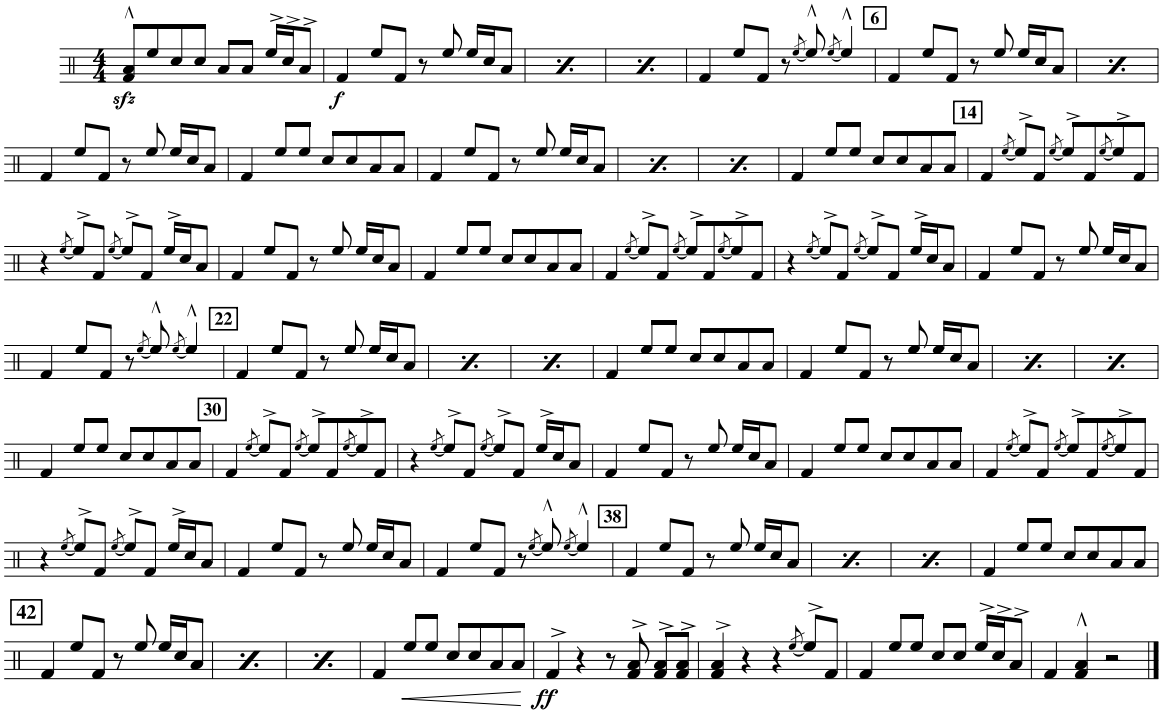




© 1975, 1977 (Renewed 2003, 2005) EMI LONGITUDE MUSIC
This arrangement © 2014 EMI LONGITUDE MUSIC
All Rights Reserved International Copyright Secured Used by Permission

Recorded by KC AND THE SUNSHINE BAND

BOOGIE SHOES

QUAD TOMS

Words and Music by
HARRY WAYNE CASEY and RICHARD FINCH
Arranged by PAUL MURTHA

Groovin'

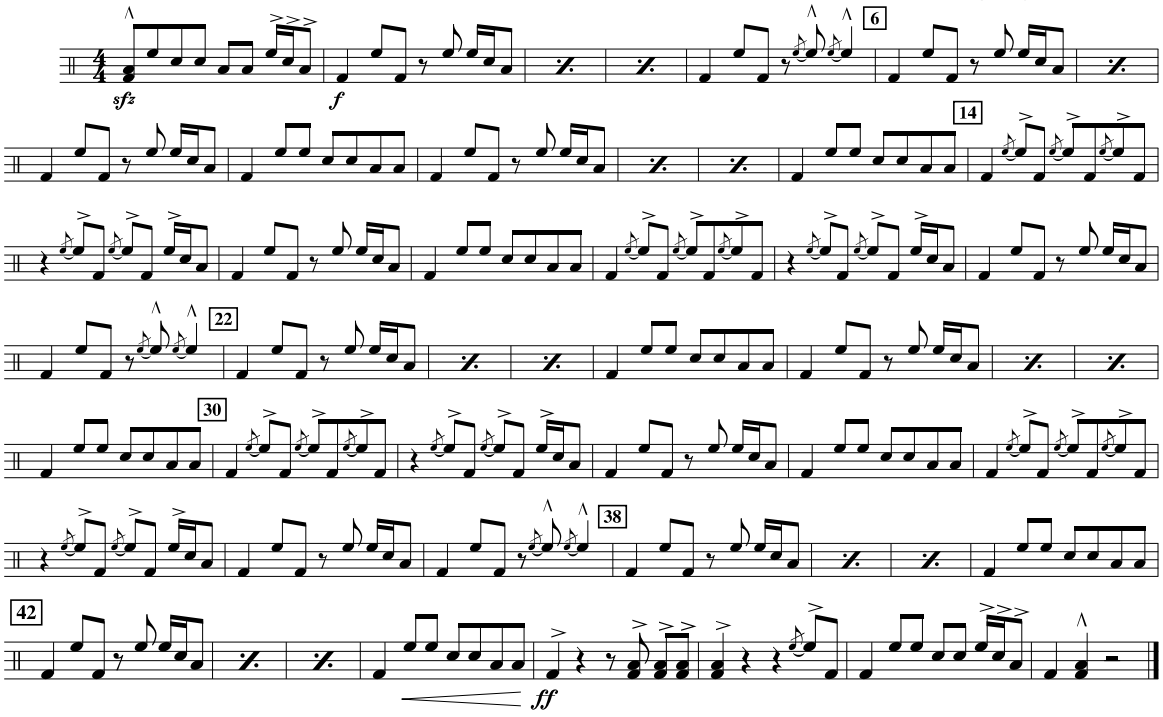


03745820
Boogie Shoes

© 1975, 1977 (Renewed 2003, 2005) EMI LONGITUDE MUSIC
This arrangement © 2014 EMI LONGITUDE MUSIC
All Rights Reserved International Copyright Secured Used by Permission

Sold to Mike Murdoch by J. W Pepper & Son, Inc.

Recorded by KC AND THE SUNSHINE BAND

# BOOGIE SHOES

SNARE DRUM

Words and Music by
HARRY WAYNE CASEY and RICHARD FINCH
Arranged by PAUL MURTHA

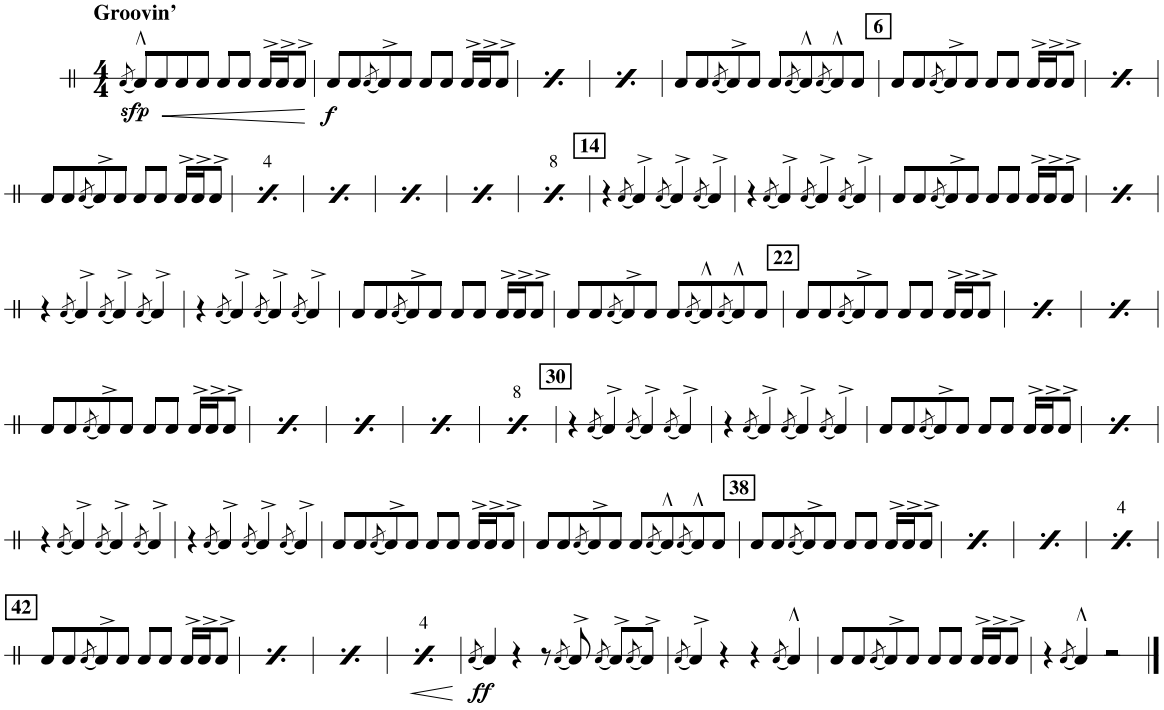




© 1975, 1977 (Renewed 2003, 2005) EMI LONGITUDE MUSIC
This arrangement © 2014 EMI LONGITUDE MUSIC
All Rights Reserved International Copyright Secured Used by Permission

Recorded by KC AND THE SUNSHINE BAND

BOOGIE SHOES

SNARE DRUM

Words and Music by
HARRY WAYNE CASEY and RICHARD FINCH
Arranged by PAUL MURTHA

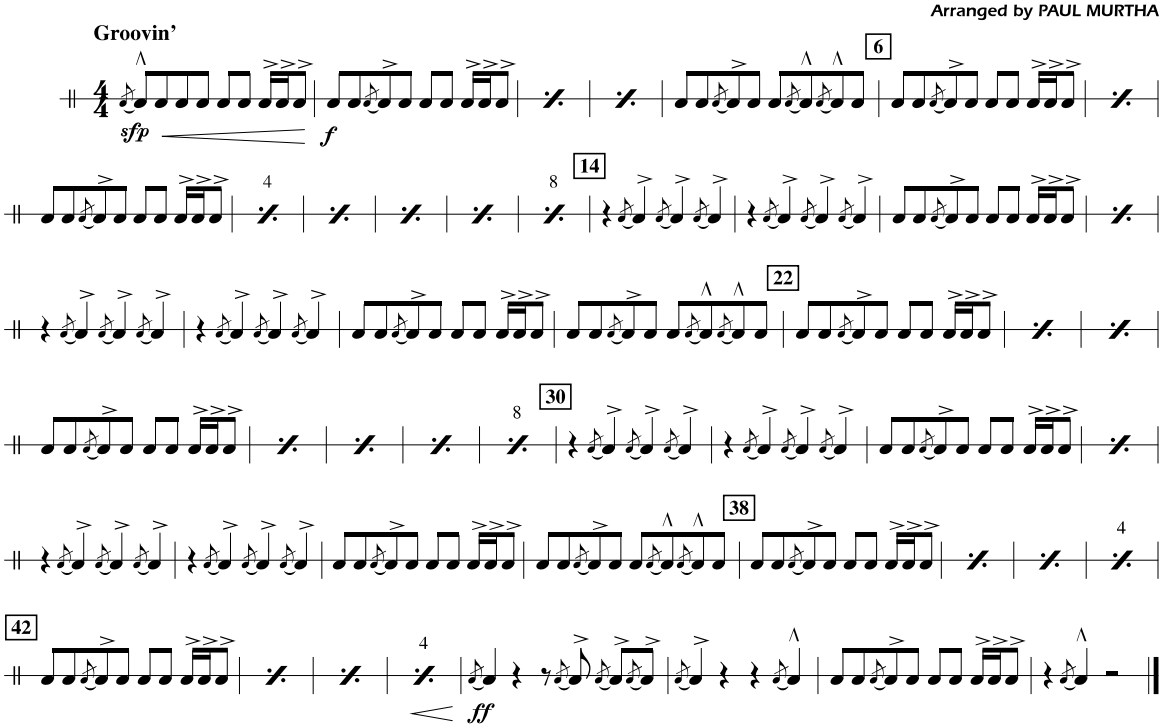


03745820
Boogie Shoes

© 1975, 1977 (Renewed 2003, 2005) EMI LONGITUDE MUSIC
This arrangement © 2014 EMI LONGITUDE MUSIC
All Rights Reserved International Copyright Secured Used by Permission